



Celebrating 50 Years of Excellence!

Atlantic Technical College
& Technical High School

2023 Fall SCHEDULE

3 Broward Locations!



AtlanticTechnicalCollege.edu



GET THERE  **CAREER IN A YEAR**
with Atlantic Technical College FLORIDA'S PUBLIC TECHNICAL COLLEGE SYSTEM



ATLANTIC TECHNICAL COLLEGE AND TECHNICAL HIGH SCHOOL

MISSION

The mission of Atlantic Technical College and Technical High School is to promote excellence in academic, career and technical studies in order to prepare students to enter and remain competitive in a global workforce.

AtlanticTechnicalCollege.edu

Neeta Rancourt

Director, All Campuses

ASSISTANT DIRECTORS

Main Campus

Brian Bush

Tammy Clabo, Ed.D.

Vicky Laporte

Wesley M. Mabin, Jr., Ed.D.

Brian T. Norris

Alicia Grigull, Director

Office of Student Affairs

All Campuses

4700 Coconut Creek Parkway

Coconut Creek, FL 33063

754-321-5100 | Fax: 754-321-5380

Arthur Ashe, Jr. Campus

Andre L. Newton

1701 NW 23rd Avenue

Fort Lauderdale, Florida 33311

754.322.2800 | Fax: 754.322.2880

ESOL Campus @ Coconut Creek HS

Wesley M. Mabin, Jr., Ed.D.

1400 NW 44th Avenue

Coconut Creek, Florida 33066

754.321.5350

REGISTRATION:

Career and Technical Education (CTE)

Re-Registration For Current CTE Students

Begins: July 31, 2023

Registration For New CTE Students

Begins: ONGOING

CTE Fall Term Begins: August 21, 2023

AGE Fall Term Begins: August 21, 2023

SCHOOL HOURS OF OPERATION:

Main Campus

Monday - Thursday | 7:00 a.m. - 10:00 p.m.

Friday | 7:00 a.m. - 4:00 p.m.

Saturday | 7:00 a.m. - 12:00 p.m.

Arthur Ashe, Jr. Campus

Monday - Friday | 8:00 a.m. - 3:00 p.m.

ESOL Campus @ Coconut Creek HS

Monday - Friday | 8:00 a.m. - 4:00 p.m.

2022 - 2023 School Calendars

see page 42

ACCREDITATION & APPROVAL



Commission of the Council on Occupational Education (COE)

7840 Roswell Road, Bldg. 300 Ste. 325
Atlanta, GA 30350
800.917.2081 | Fax: 770.396.3790
council.org



Florida Department of Veterans' Affairs

Mary Grizzle State Office Building
11351 Ulmerton Road, #311
Largo, FL 33778
floridavets.org



Cognia™

9115 Westside Parkway
Alpharetta, GA 30009
888.413.3669
cognia.org



Florida Board of Nursing

4052 Bald Cypress Way, Bin C-02
Tallahassee, FL 32399
850.488.0595 | Fax: 850.617.6460
floridasnursing.gov



Accreditation Commission for Education in Nursing, Inc. (ACEN)

3390 Peachtree Road NE, Ste. 1400
Atlanta, GA 30326
404.975.5000 | Fax: 404.975.5020
acenursing.org



Florida Department of Education (FLDOE)

325 West Gaines Street
Tallahassee, FL 32399
850.245.0505
fldoe.org



American Culinary Federation Education Foundation (ACFEF)

6816 Southpoint Parkway, Ste. 400
Jacksonville, FL 32216
904.824.4468 | Fax: 904.940.0741
acfcchefs.org



National Court Reporters Association (NCRA)

12355 Sunrise Valley Drive, Ste. 610
Reston, Virginia 20191
800.272.6272
703.556.6272 | Fax: 703.391.0629
ncra.org



ASE Education Foundation

1503 Edwards Ferry Rd. NE, Ste. 401
Leesburg, VA 20176
703.669.6650 | Fax: 703.669.6125
natef.org



National Restaurant Association Educational Foundation (NRAEF)

2055 L Street NW
Washington, DC 20036
800.424.5156
chooserestaurants.org



Commission on Dental Accreditation (CODA)

211 East Chicago Avenue
Chicago, IL 60611
312.440.4653
coda.ada.org



Pharmacy Technician Certification Board (PTCB) Education/Training Program

2215 Constitution Avenue NW, Ste. 101
Washington, DC 20037
ptcb.org

TO GET STARTED

in a

Career/ Technical Program

STEP 1

● REGISTER FOR AND ATTEND AN ATC PROGRAM INFORMATION SESSION

To Register for an ATC Program Information Session visit
AtlanticTechnicalCollege.edu

STEP 2

● REPLY TO FOLLOW UP E-MAIL

- Get on program list
- Determine basic skills exemption eligibility or prepare for testing
- Register for testing
- Contact Disability Services Advisor for accommodations (*if applicable*)
- Respond to Counselor when contacted to register
- Provide proof of Florida Residency
- Complete on-line registration application

STEP 3

● SECURE FUNDING SOURCE

- Apply for financial aid (FAFSA on-line application) (*if applicable*)
- Contact local agencies for financial assistance (*if applicable*)
- Apply for scholarships (*if applicable*)
- Contact Veteran's official (*if applicable*)
- Contact Division of Vocational Rehabilitation (*if applicable*)

STEP 4

● REGISTRATION, PAYMENT AND ENROLLMENT

- Process financial aid at ATC
- Pay for classes
- Receive schedule

COSTS LISTED IN THIS PUBLICATION REFLECT FEES FOR THE CURRENT ENROLLMENT PERIOD UNLESS OTHERWISE NOTED.

- Fees this enrollment period for Career and Technical Education programs include: a \$40 non-refundable registration fee for an 18 week semester or a \$20 nonrefundable registration fee for a 9 week term; tuition; applicable lab fees; and a non-refundable \$13 insurance fee for Health Science programs. There is an annual \$20 student activity fee for all programs.
- Applicants enrolling in a certificate program must provide documentation showing 12 consecutive months of Florida Residency to be eligible for in-state tuition and fees; out-of-state tuition and fees are higher.
- Applicants enrolled in a Continuing Workforce Education course pay an hourly rate plus a \$20 non-refundable registration fee and an annual \$20 student activity fee.
- Tuition and lab fees are subject to change by the Florida Legislature and/or Broward County Public Schools.
- Payment is due at time of registration.
- Standard Enrollment Period: 18 weeks (fall & winter semesters); 9 weeks (summer term). Please note, Pre-College programs are on a trimester calendar.
- Registration is on a first come, first served basis.
- Classes not meeting minimum enrollment requirements will be canceled.
- Career Dual Enrollment (CDE) is offered to high school students meeting specific entry criteria. For additional information visit AtlanticTechnicalCollege.edu/career-dual-enrollment.
- All Career and Technical Education (CTE) programs are approved for Veterans benefits by the State Approving Agency.

PROGRAM OFFERINGS and more

| | |
|---|---|
| General Information & Pre-College Programs | Office of Student Affairs.....5 |
| | Career Center and Alumni Relations.....9 |
| | Campus Locations.....10 |
| | Pre-College Academic Studies.....11 |
| | GED® Test Preparation.....11 |
| | Adult Basic Education.....11 |
| | Academic Skill Building.....11 |
| | Pre-College ESOL.....12 |
| | Continuing Workforce Education.....13 |
| Career and Technical Education (CTE) Programs | Architecture & Construction.....14 |
| | Business Management & Administration.....17 |
| | Health Science & Practical Nursing.....23 |
| | Hospitality & Tourism.....31 |
| | Information Technology.....32 |
| | Manufacturing.....37 |
| | Transportation, Distribution & Logistics.....38 |
| | Apprenticeship.....40 |
| Credentials & Calendars | Industry Credentials.....41 |
| | School Calendars.....42 |

OFFICE OF STUDENT AFFAIRS

Office Hours

MAIN CAMPUS | 754.321.5200

Monday - Thursday | 7:00 a.m. - 5:00 p.m.
Building 10

Friday | 7:00 a.m. - 4:00 p.m.
Building 10

ARTHUR ASHE, JR. CAMPUS | 754.322.2800 PRE-COLLEGE PROGRAMS

Monday - Friday | 8:00 a.m. - 3:00 p.m.
Building 2, Room 206

CAREER AND TECHNICAL EDUCATION

Monday - Friday | 8:00 a.m. - 3:00 p.m.
Building 2, Room 206

ESOL CAMPUS @ COCONUT CREEK HS 754.321.5350

Monday - Friday | 8:00 a.m. - 4:00 p.m.
Portable 17

ESOL - EVENINGS MAIN CAMPUS

Monday - Thursday | 5:00 p.m. - 7:00 p.m.
Building 10

Saturday | 8:00 a.m. - 12:00 p.m.
Building 10



CERTIFIED SCHOOL COUNSELORS & ADVISORS

(TECHNICAL PROGRAMS)

Alicia Grigull

Director, Office of Student Affairs
754.321.5177
Alicia.Grigull@browardschools.com

Dana Allen

Certified School Counselor
754.322.2818

Dana.Allen@browardschools.com
Arthur Ashe, Jr. Campus
1701 NW 23rd Avenue
Fort Lauderdale, FL 33311

Health Science & Practical Nursing

Patient Care Assistant | Practical Nursing

Ruth Eloi

Certified School Counselor
754.321.5187

Ruth.Eloi@browardschools.com

Health Science

Central Sterile Processing Technician | Dental Assisting Technology & Management (ATD) | Electrocardiograph Technology | Hemodialysis Technician | Medical Assisting | Medical Coder/Biller (ATD) | Mental Health Technician | Orthopedic Technology | Patient Care Technician | Pharmacy Technician (ATD)

Doris Gonzalez

Certified School Counselor
754.321.5188

Doris.Gonzalez@browardschools.com

Business Management & Administration

Accounting Operations | Administrative Office Specialist | Business Management & Analysis | Court Reporting Technology | Court Reporting 2 | Court Reporting 3 | Legal Administrative Specialist | Medical Administrative Specialist Technician |

Hospitality & Tourism

Professional Culinary Arts & Hospitality

Vania Humphrey

Certified School Counselor
754.321.5167
VDHumphrey@browardschools.com

Architecture & Construction

Carpentry | Drafting | Electricity | Heating, Ventilation, Air-Conditioning/Refrigeration (HVAC/R) | Heating, Ventilation, Air-Conditioning/Refrigeration (HVAC/R) 1

Manufacturing

Machining Technologies | Welding Technology

Brooke Lehmejian

Certified School Counselor
754.321.5266
Brooke.Lehmejian@browardschools.com

Information Technology

Applied Information Technology | Cloud Computing & Virtualization | Database Application Development & Programming | Network Support Services | Web Development

Transportation, Distribution & Logistics

Advanced Automotive Service Technology | Automotive Collision Technology Technician | Automotive Service Technology | Avionics Systems Technician



CERTIFIED SCHOOL COUNSELORS & ADVISORS

(PRE-COLLEGE PROGRAMS AND HIGH SCHOOL)

Valerie Barthelus

Career Advisor

754.321.5353

Valerie.Barthelus@browardschools.com

ESOL Campus @ Coconut Creek HS

1400 NW 44th Avenue

Coconut Creek, FL 33066

Pre-College ESOL Advisor | Adult Career Pathways | Success Coach | Integrated Education and Training

Nabila Bouqlata

Career Advisor

754.321.5263

Nabila.Bouqlata@browardschools.com

Homeless Liaison | Pre-College Academic Studies Career Advisor | Success Coach | GED® Test Preparation

Cindy Burdick

Certified School Counselor

754.322.2852

Cindy.Burdick@browardschools.com

Arthur Ashe, Jr. Campus

1701 NW 23rd Avenue

Fort Lauderdale, FL 33311

Pre-College Program Counselor | Adult Career Pathways | Success Coach | GED® Test Preparation

Mary Kahn

Career Advisor

754.321.5257

Mary.Kahn@browardschools.com

Pre-College Academic Studies Career Advisor | Success Coach | GED® Test Preparation

Chandler White

Certified School Counselor

754.321.5164

Chandler.White@browardschools.com

Pre-College Academic Studies Counselor | Adult Career Pathways | Success Coach | GED® Test Preparation

Miladys Puddie

Certified School Counselor

754.321.5269

Miladys.Puddie@browardschools.com

Guidance Director - High School
Certified School Counselor
11th and 12th Grade

Kimberly Jackson

Certified School Counselor

754.321.5165

Kimberly.Jackson@browardschools.com

Certified School Counselor
High School 9th and 10th Grade



SUPPORT SERVICES

Soraya Aleman - Director, Office of Financial Aid
Soraya.Aleman@browardschools.com

754-321-5185

Valerie Barthelus - ESOL Career Advisor
valerie.barthelus@browardschools.com

754.321.5353

Hallema Collier - Magnet Coordinator /
Career Dual Enrollment Liaison
Hallema.Collier@browardschools.com

754.321.5307

Elizabeth DeJesus - BRACE Advisor - High School
Elizabeth.De-Jesus@browardschools.com

754.321.5115

Debbie Evangelista - ESE Specialist - High School
DEvangelista@browardschools.com

754.321.5193

Roseanne Farino - Apprenticeship Coordinator
Roseanne.Farino@browardschools.com

754.321.5119

Vera Alvarez - Fernandez - International Student Advisor
Vera.Alvarez@browardschools.com

754.321.5737

Kimberly Fort - Social Worker
Kimberly.A.Fort@browardschools.com

754.321.5122

Vania Humphrey - Homeless Liaison - Adults
VDhumphrey@browardschools.com

754.321.5167

Simeka Love - Career and Technical Education Advisor, High School
Simeka.Love@browardschools.com

754.321.5304

Maura Lyng - 504 Liaison / Disability Services Advisor
Maura.Lyng@browardschools.com

754.321.5259

Rebecca Miller - Career and Technical Education Advisor
Industry Certifications
Rebecca.Miller@browardschools.com

754.321.5305

Joanne Santana - Veterans School Certifying Official
Joanne.Santana@browardschools.com

954.614.1608

Amarilis Steiner - ESE Support Facilitator - High School
Amarilis.Steiner@browardschools.com

754.321.5217

Nicole Willis - Business & Economic Development
Career Services Advisor / Job Placement Assistance
Nicole.Willis@browardschools.com

754.321.5179

Tia Wright - Career Services Advisor / Recruitment
Tia.N.Wright@browardschools.com

754.322.2821

CAREER CENTER Services

Nicole Willis

754.321.5179

Nicole.Willis@browardschools.com

- Job Placement Assistance
- Resume Reviews
- Interview Skills/Big Interview Website
- College Central Network Job Board
- Job/Career Fairs

Hours of Operation:

Monday - Friday

8:30 a.m. to 3:30 p.m.

Thursday - By Appointment Only

5:00 p.m. to 8:00 p.m.

EMPLOYERS/STUDENTS/ALUMNI:

Be sure to register at

CollegeCentral.com/AtlanticTechnicalCollege

ALUMNI Association

**Stay Connected and Engaged
with the BTC Alumni Association**

- Registration in the Alumni Directory
- Networking Events
- Free Seminars & Workshops
- Career Mentorships
- Business Promotion Opportunities

Register at BrowardTechConnect.com

Jennifer Long

Alumni Association Coordinator

754.321.5802

Jennifer.Long@browardschools.com



ALUMNI
ASSOCIATION

CAMPUS Locations



Atlantic Technical College

Main Campus

4700 Coconut Creek Parkway
Coconut Creek, FL 33063

754.321.5100

The main campus is located in northern Broward County between Lyons Road and State Road 7 (441), on the corner of Coconut Creek Parkway and Banks Road.



Atlantic Technical College

Arthur Ashe, Jr. Campus

1701 Northwest 23rd Avenue
Fort Lauderdale, FL 33311

754.322.2800

The Arthur Ashe, Jr. Campus is located in central Broward County between 31st Avenue (Martin Luther King, Jr. Blvd.) and 9th Avenue (Powerline Road) on the corner of 19th Street and NW 23rd Avenue.



Atlantic Technical College

ESOL Campus @ Coconut Creek HS

1400 Northwest 44th Avenue
Coconut Creek, FL 33066

754.321.5350

The ESOL Campus @ Coconut Creek HS is located in northern Broward County between the Florida Turnpike and Lyons Road, on the corner of Coconut Creek Parkway and NW 43rd Avenue.

PRE-COLLEGE ACADEMIC STUDIES

Earn Your High School Diploma!

GED® TEST PREPARATION

OFFERED IN ENGLISH & SPANISH!

PLACEMENT TEST REQUIRED

For the students who need to prepare for the GED® Test, instruction is provided in Reasoning through Language Arts, Mathematical Reasoning, Science and Social Studies. Placement testing is available by appointment only. This is an open entry program and is available year round.

ENGLISH

MAIN CAMPUS - Class times

Nabila Bouqlata | 754.321.5263

Mary Khan | 754.321.5257

Career Advisor

| | | |
|-------------------|------------------------|------|
| Monday - Friday | 8:00 a.m. - 2:30 p.m. | \$30 |
| Monday - Thursday | 5:00 p.m. - 9:00 p.m. | \$30 |
| Saturday | 8:00 a.m. - 12:00 p.m. | \$30 |

ARTHUR ASHE, JR. CAMPUS - Class times

Cindy Burdick | 754.322.2852

Certified School Counselor

| | | |
|-----------------|-----------------------|------|
| Monday - Friday | 8:00 a.m. - 2:30 p.m. | \$30 |
|-----------------|-----------------------|------|

SPANISH

Cristina Urena

754.322.2803

Instructor

On-line Only



On-line
classes
available
\$30

TUITION FOR GED® TEST

PREPARATION & APPLIED ACADEMICS

- \$30 flat fee per trimester for all GED® Test Preparation and Applied Academics classes. Applies to in-state and out-of-state students.
- \$20 annual activity fee / \$15 testing fee

REGISTRATION SCHEDULE

FOR GED® TEST PREPARATION & APPLIED ACADEMICS

MAIN CAMPUS - Building 10

Monday - Friday
7:00 a.m. - 4:00 p.m.

ARTHUR ASHE, JR. CAMPUS

Building 2, Learning Commons
Monday - Friday
8:00 a.m. - 4:00 p.m.

ADULT BASIC EDUCATION

The Adult Basic Education (ABE) program provides students with academic skills that are necessary for entrance into the GED® Preparation courses as well as the Academic Skills Building program. ABE courses focus on Reading, Language and Mathematics with student progress being measured by a basic skills test.

This program is open-entry/open-exit, which allows students to begin and complete the program at their individual pace. Instructors are highly qualified experts in their subject area and are committed to your success.



On-line
classes
available
\$30

MAIN CAMPUS - Class times

Chandler White | 754.321.5164

Certified School Counselor

| | | |
|-------------------|------------------------|------|
| Monday - Friday | 8:00 a.m. - 2:30 p.m. | \$30 |
| Monday - Thursday | 5:00 p.m. - 9:00 p.m. | \$30 |
| Saturday | 8:00 a.m. - 12:00 p.m. | \$30 |

ACADEMIC SKILLS BUILDING

FOR ADULT EDUCATION

For students who are seeking to improve their academic skills to succeed in a certificate program, and/or in the workplace, instruction is provided in Reading, Math and Language.

MAIN CAMPUS - Class times

Chandler White | 754.321.5164

Certified School Counselor

| | | |
|-------------------|------------------------|------|
| Monday - Friday | 8:00 a.m. - 2:30 p.m. | \$30 |
| Monday - Thursday | 5:00 p.m. - 9:00 p.m. | \$30 |
| Saturday | 8:00 a.m. - 12:00 p.m. | \$30 |

ARTHUR ASHE, JR. CAMPUS - Class times

Cindy Burdick | 754.322.2852

Certified School Counselor

| | | |
|-----------------|-----------------------|------|
| Monday - Friday | 8:00 a.m. - 2:30 p.m. | \$30 |
|-----------------|-----------------------|------|

ASK US

how you can earn your
High School Diploma and a
Technical Certificate at the same time!

NOTE: The Council on Occupational Education (COE) does not accredit avocational programs such as ESOL, ABE, GED® Test Preparation, ASB or Apprenticeship. In addition, these programs do not qualify for Title IV financial aid assistance.

PRE-COLLEGE ESOL

English for Speakers of Other Languages

The ESOL program prepares English Language Learners with the skills to communicate in English, to improve job skills, and to further their technical and academic studies.

ARTHUR ASHE, JR. CAMPUS - Class times

Cindy Burdick | 754.322.2852

Certified School Counselor

| Monday - Friday 8:00 a.m. - 2:30 p.m. \$30

ESOL CAMPUS @

COCONUT CREEK HS - Class times

Valerie Barthelus | 754.321.5353

Career Advisor

| Monday - Friday 8:00 a.m. - 2:30 p.m. \$30

NIGHT & SATURDAY

MAIN CAMPUS ONLY - Class times

Valerie Barthelus | 754.321.5353

Career Advisor

| Monday - Thursday 5:00 p.m. - 9:00 p.m. \$30

| Saturday 8:00 a.m. - 12:00 p.m. \$30

TUITION FOR ESOL

- \$30 flat fee per trimester for all ESOL classes.
Applies to in-state and out-of-state students.
- \$20 annual activity fee / \$15 testing fee

REGISTRATION SCHEDULE FOR ESOL

All new students must take the CASAS Placement Test prior to registration. Call 754.321.5350 for information.

MAIN CAMPUS - Building 10

Monday - Thursday

5:00 p.m. - 7:00 p.m.

Saturday

8:00 a.m. - 12:00 p.m.

ARTHUR ASHE, JR. CAMPUS

Building 2, Learning Commons

Monday - Friday

8:00 a.m. - 3:00 p.m.

ESOL CAMPUS @ COCONUT CREEK HS

Portable 17

Monday - Friday

8:00 a.m. - 3:00 p.m.

INTEGRATED EDUCATION & TRAINING TECHNICAL PROGRAMS

This program is designed to improve and expand adult education opportunities to promote pre-college students learning English or participating in GED® preparation to simultaneously and seamlessly take a postsecondary career and technical education program. For more information on available courses, contact the program advisor at 754.321.5353.

- Testing Fee: \$15
- Arrive at least fifteen (15) minutes before start time.
- Accommodations for testing and classes are available to qualified individuals. For additional information, please contact the 504 Liaison (before testing) at one of the following locations:
ATC Main Campus | 754.321.5259; Arthur Ashe, Jr. Campus | 754.322.2818; and ESOL Campus @ Coconut Creek HS | 754.321.5350.

CASAS TESTING INFORMATION

REQUIRED FOR ESOL CLASSES.

Testing is available by appointment only.

For more information, contact:

MAIN CAMPUS - Building 6 | 754.321.5350

ARTHUR ASHE, JR. CAMPUS

Building 2, Learning Commons

754.322.2800

ESOL CAMPUS @ COCONUT CREEK HS

Portable 17 | 754.321.5350



CONTINUING WORKFORCE EDUCATION

Classes are held on the main campus.

No Orientation or Basic Skills Test Required

DIGITAL LITERACY & MICROSOFT OFFICE FUNDAMENTALS

August, October, January, April & June

This face-to-face class will help you gain the knowledge and confidence to; use the Windows operating system, navigate the internet safely, manage files and folders on your computer, virtual conference with others, basic email functions and much more. You will also gain experience through hands-on practice to understand the fundamentals of Microsoft: Word, Excel, and PowerPoint.

Saturday – 8:00 a.m. - 11:00 a.m.

| | | |
|--------------------|----------|-------|
| August - October | 27 hours | \$136 |
| October - December | 15 hours | \$100 |
| January - March | 21 hours | \$118 |
| April - June | 24 hours | \$127 |
| June - August | 24 hours | \$127 |

MICROSOFT OFFICE SUITE

August, October, January, April & June

This course aims to empower you with the skills needed to succeed in a digital world. In today's changing landscape, you understand the importance of having technology skills needed to live, learn, and work in society. This on-line class will help you gain experience through hands-on practice to understand the fundamentals of Microsoft programs. We will cover Word, Excel, and Power Point to give you knowledge and confidence to successfully navigate and use Microsoft 365 Suite.

Tuesday & Thursday – 4:00 p.m. - 6:00 p.m

| | | |
|--------------------|----------|-------|
| August - October | 36 hours | \$163 |
| October - December | 36 hours | \$163 |
| January - March | 36 hours | \$163 |
| April - June | 36 hours | \$163 |
| June - August | 36 hours | \$163 |



CAREER & TECHNICAL Education (CTE) Programs



PROGRAMS THAT CAN BE COMPLETED IN ONE (1) YEAR OR LESS.

ATC is approved by the Commission of the Council on Occupational Education (COE) to deliver career and technical education instruction using the following instructional methods:

Traditional: All instructional hours required to be completed on campus.

Hybrid: Less than 100% of required instructional hours available via distance education.

Distance Education: 100% of required instructional hours available via distance education.

ARCHITECTURE & CONSTRUCTION

754-321-5167

CARPENTRY

| | |
|---------------------------|--|
| Program Length: | 1200 Hours (approximately 12 months full-time) |
| Full Program Cost: | \$3,975 (approximate tuition & fees) |
| Program Offered: | August & January |
| Delivery Method: | Traditional |

Train to become a Rough Finish Carpenter in the rapidly growing Building Construction Industry! Qualified students may receive advanced placement in the Carpentry Apprenticeship program.

FULL-TIME TRADITIONAL

| DAYS | TIMES | HOURS THIS TERM |
|----------------------|--------------------------|--------------------|
| Monday - Friday | 7:05 a.m. - 1:50 p.m | 534 |
| IN-STATE FEES | OUT-OF-STATE FEES | |
| \$1,769 | \$6,255 | |



DRAFTING

| | |
|---------------------------|--|
| Program Length: | 1500 Hours (approximately 14 months full-time) |
| Full Program Cost: | \$4,675 (approximate tuition & fees) |
| Program Offered: | August & January |
| Delivery Method: | Traditional |

Students will focus on the planning, interpreting and preparing of architectural, mechanical, electrical, plumbing, civil, structural, and other 2-D and 3-D technical drawings and sketches using Solidworks, AutoCAD, and Revit.

FULL-TIME TRADITIONAL

| DAYS | TIMES | HOURS THIS TERM |
|-----------------|----------------------|--------------------|
| Monday - Friday | 7:05 a.m. - 1:50 p.m | 534 |

IN-STATE FEES

\$1,662

OUT-OF-STATE FEES

\$6,148



ELECTRICITY

| | |
|---------------------------|---|
| Program Length: | 1200 Hours (approximately 12 months full-time) (approximately 24 months part-time - Evenings Only) |
| Full Program Cost: | \$3,975 (approximate tuition & fees) |
| Program Offered: | August & January |
| Delivery Method: | Traditional, Hybrid |

Train in basic electricity, residential and commercial wiring, and learn to troubleshoot and repair electrical systems. Program content also includes building and wiring codes, including the National Electrical Code. Emphasis is placed on skill development, and much of the program is project based.

Special Note: With additional successful testing, the completion of this program may be used as a substitute for the first year of an Electrical Apprenticeship program.

FULL-TIME TRADITIONAL

| DAYS | TIMES | HOURS THIS TERM |
|-----------------|----------------------|--------------------|
| Monday - Friday | 7:05 a.m. - 1:50 p.m | 534 |

IN-STATE FEES

\$1,769

OUT-OF-STATE FEES

\$6,255

PART-TIME TRADITIONAL

| DAYS | TIMES | HOURS THIS TERM |
|-------------------|----------------------|--------------------|
| Monday - Thursday | 6:00 p.m. - 9:45 p.m | 248.5 |

IN-STATE FEES

\$855

OUT-OF-STATE FEES

\$2,942



HEATING, VENTILATION, AIR-CONDITIONING/REFRIGERATION (HVAC/R)

| | |
|---------------------------|---|
| Program Length: | 1350 Hours (approximately 12 months full-time) (approximately 24 months part-time - Evenings Only) |
| Full Program Cost: | \$4,725 (approximate tuition & fees) |
| Program Offered: | August & January |
| Delivery Method: | Traditional |

Train to install and maintain residential and commercial HVAC/R systems. Qualified students may receive advanced placement in the HVAC/R Apprenticeship program.

FULL-TIME TRADITIONAL

| DAYS | TIMES | HOURS THIS TERM |
|----------------------|--------------------------|--------------------|
| Monday - Friday | 7:05 a.m. - 1:50 p.m. | 534 |
| IN-STATE FEES | OUT-OF-STATE FEES | |
| \$1,875 | \$6,361 | |

PART-TIME TRADITIONAL

| DAYS | TIMES | HOURS THIS TERM |
|----------------------|--------------------------|--------------------|
| Monday - Thursday | 6:00 p.m. - 9:45 p.m. | 248.5 |
| IN-STATE FEES | OUT-OF-STATE FEES | |
| \$905 | \$2,992 | |



HEATING, VENTILATION, AIR-CONDITIONING/REFRIGERATION (HVAC/R) 1

| | |
|---------------------------|---|
| Program Length: | 750 Hours (approximately 6 months full-time) |
| Full Program Cost: | \$2,645 (approximate tuition & fees) |
| Program Offered: | August |
| Delivery Method: | Traditional |

Train to install and maintain residential and commercial HVAC/R systems.

FULL-TIME TRADITIONAL

| DAYS | TIMES | HOURS THIS TERM |
|----------------------|--------------------------|--------------------|
| Monday - Friday | 7:05 a.m. - 1:50 p.m. | 756 |
| IN-STATE FEES | OUT-OF-STATE FEES | |
| \$2,631 | \$8,981 | |

BUSINESS, MANAGEMENT & ADMINISTRATION

754.321.5188

ACCOUNTING OPERATIONS

| | |
|---------------------------|--|
| Program Length: | 900 Hours (approximately 10 months full-time) (approximately 20 months part-time) |
| Full Program Cost: | \$2,770 (approximate tuition & fees) |
| Program Offered: | August, January & June |
| Delivery Method: | Traditional, Hybrid, Distance |

Students will receive a broad foundation of knowledge and skills expanding the traditional role of the bookkeeper, including double-entry accounting, preparation of financial statements and payroll processing. Students will also learn accounting-specific software, including Excel, QuickBooks and Microsoft Office.

FULL-TIME TRADITIONAL

| DAYS | TIMES | HOURS THIS TERM |
|----------------------|--------------------------|--------------------|
| Monday - Friday | 7:05 a.m. - 1:50 p.m | 534 |
| IN-STATE FEES | OUT-OF-STATE FEES | |
| \$1,635 | \$6,121 | |

PART-TIME TRADITIONAL

| DAYS | TIMES | HOURS THIS TERM |
|----------------------|--------------------------|--------------------|
| Monday - Friday | 7:05 a.m. - 10:05 a.m | 267 |
| IN-STATE FEES | OUT-OF-STATE FEES | |
| \$848 | \$3,090 | |

BLENDED DISTANCE with mandatory on-campus weekly labs

| | | |
|---------------------------|----------------------|--------------------|
| DISTANCE | | HOURS THIS TERM |
| Monday, Wednesday, Friday | | 267 |
| ON CAMPUS LABS | TIMES | HOURS THIS TERM |
| Tuesday, Thursday | 6:00 p.m. - 9:00 p.m | N/A |
| IN-STATE FEES | OUT-OF-STATE FEES | |
| \$848 | \$3,090 | |

100% DISTANCE with mandatory virtual weekly labs

| | | |
|-------------------------------------|----------------------|--------------------|
| DISTANCE | | HOURS THIS TERM |
| Monday, Wednesday, Thursday, Friday | | 267 |
| VIRTUAL LAB | TIMES | HOURS THIS TERM |
| Tuesday | 5:30 p.m. - 8:30 p.m | N/A |
| IN-STATE FEES | OUT-OF-STATE FEES | |
| \$848 | \$3,090 | |





ADMINISTRATIVE OFFICE SPECIALIST

| | |
|---------------------------|---|
| Program Length: | 1050 Hours (approximately 10 months full-time) (approximately 20 months part-time) |
| Full Program Cost: | \$3,213 (approximate tuition & fees) |
| Program Offered: | August & January |
| Delivery Method: | Traditional, Hybrid, Distance |

Students will be prepared for employment as an Administrative Assistant, Administrative Specialist, Front Desk Specialist, and Information Technology Assistant.

Learn Microsoft Office, keyboarding, document processing, bookkeeping fundamentals, and other support skills to become an essential member of any office or business.

FULL-TIME TRADITIONAL

| DAYS | TIMES | HOURS THIS TERM |
|----------------------|--------------------------|--------------------|
| Monday - Friday | 7:05 a.m. - 1:50 p.m | 534 |
| IN-STATE FEES | OUT-OF-STATE FEES | |
| \$1,635 | \$6,121 | |

PART-TIME TRADITIONAL

| DAYS | TIMES | HOURS THIS TERM |
|----------------------|--------------------------|--------------------|
| Monday - Friday | 7:05 a.m. - 10:05 a.m | 267 |
| IN-STATE FEES | OUT-OF-STATE FEES | |
| \$848 | \$3,090 | |

100% DISTANCE with mandatory virtual weekly labs

| DISTANCE | | HOURS THIS TERM |
|------------------------------------|--------------------------|--------------------|
| Monday, Tuesday, Wednesday, Friday | | 267 |
| VIRTUAL LAB | TIMES | HOURS THIS TERM |
| Thursday | 5:30 p.m. - 8:30 p.m | N/A |
| IN-STATE FEES | OUT-OF-STATE FEES | |
| \$848 | \$3,090 | |



BUSINESS MANAGEMENT & ANALYSIS

| | |
|---------------------------|--|
| Program Length: | 900 Hours (approximately 10 months full-time) (approximately 20 months part-time) |
| Full Program Cost: | \$2,770 (approximate tuition & fees) |
| Program Offered: | August, January & June |
| Delivery Method: | Traditional, Distance |

The purpose of this program is to prepare students for careers in business management and administration. The content includes communication skills, accounting concepts and practices, business law concepts, leadership skills, entrepreneurship, business computer applications, business ethics, governmental regulations, human resources and management issues, financial and data analysis, and career development. Student consultations are highly recommended and can be booked with the instructor through bookings at: <https://outlook.office365.com/owa/calendar/StudentAppointments@browardcountyschools.onmicrosoft.com/bookings/>.

FULL-TIME TRADITIONAL

| DAYS | TIMES | HOURS THIS TERM |
|----------------------|--------------------------|--------------------|
| Monday - Friday | 7:05 a.m. - 1:50 p.m | 534 |
| IN-STATE FEES | OUT-OF-STATE FEES | |
| \$1,635 | \$6,121 | |

PART-TIME TRADITIONAL

| DAYS | TIMES | HOURS THIS TERM |
|----------------------|--------------------------|--------------------|
| Monday - Friday | 7:05 a.m. - 10:05 a.m | 267 |
| IN-STATE FEES | OUT-OF-STATE FEES | |
| \$848 | \$3,090 | |

100% DISTANCE with mandatory virtual weekly labs

| | |
|--|----------------------------|
| DISTANCE (part-time classes only) | HOURS THIS TERM |
| Monday, Wednesday, Thursday, Friday | 267 |
| VIRTUAL LAB | HOURS THIS TERM |
| Tuesday | N/A |
| IN-STATE FEES | OUT-OF-STATE FEES |
| \$848 | \$3,090 |





This Court Reporting program is approved by the National Court Reporters Association.

COURT REPORTING NCRA APPROVED PROGRAM

| | |
|---------------------------|---|
| Program Length: | 2850 Hours (approximately 28 months full-time) |
| Full Program Cost: | \$9,343 (approximate tuition & fees) |
| Program Offered: | August, October, January & June |
| Delivery Method: | Traditional, Distance |

Become a Court Reporter writing verbatim testimony for courtroom trials and depositions. This program places strong emphasis on conflict-free theory, real-time writing, and speed development. Students who reach the speed of 200 words per minute participate in an internship that enables the student to sit in on trials and depositions with a working reporter.

Students shall pass three (3), five-minute tests with 95% accuracy at each of the following speeds: 225 wpm testimony (two-voice), 200 wpm jury charge, and 180 wpm literary.

Student shall complete at least 40 verified hours of actual writing time during the internship experience.

| | | |
|------------------------------------|------------|---------------------------|
| Court Reporting Technology: | 750 hours | (approximately 7 months) |
| Court Reporting 2: | 600 hours | (approximately 6 months) |
| Court Reporting 3: | 1500 hours | (approximately 15 months) |
| Totals: | 2850 hours | 28 months |

FULL-TIME TRADITIONAL

| DAYS | TIMES | HOURS THIS TERM |
|----------------------|--------------------------|--------------------|
| Monday - Friday | 8:00 a.m. - 2:30 p.m | 534 |
| IN-STATE FEES | OUT-OF-STATE FEES | |
| \$1,742 | \$6,228 | |

100% DISTANCE with mandatory virtual weekly labs

| DISTANCE | HOURS THIS TERM |
|-----------------|--------------------|
| Monday - Friday | 534 |

VIRTUAL LAB

Various options available. Please coordinate with instructor.

| | |
|----------------------|--------------------------|
| IN-STATE FEES | OUT-OF-STATE FEES |
| \$1,742 | \$6,228 |



LEGAL ADMINISTRATIVE SPECIALIST

| | |
|---------------------------|---|
| Program Length: | 1050 Hours (approximately 10 months full-time) (approximately 20 months part-time) |
| Full Program Cost: | \$3,213 (approximate tuition & fees) |
| Program Offered: | August & January |
| Delivery Method: | Traditional, Hybrid, Distance |

Students will be prepared for employment as a Legal Administrative Specialist, Information Technology Assistant, Front Desk Specialist and Administrative Support.

Learn Microsoft Office applications, legal terminology, legal document production, and legal office procedures.

FULL-TIME TRADITIONAL

| DAYS | TIMES | HOURS THIS TERM |
|-----------------|----------------------|--------------------|
| Monday - Friday | 7:05 a.m. - 1:50 p.m | 534 |

| IN-STATE FEES | OUT-OF-STATE FEES |
|---------------|-------------------|
| \$1,635 | \$6,121 |

PART-TIME TRADITIONAL

| DAYS | TIMES | HOURS THIS TERM |
|-----------------|-----------------------|--------------------|
| Monday - Friday | 7:05 a.m. - 10:05 a.m | 267 |

| IN-STATE FEES | OUT-OF-STATE FEES |
|---------------|-------------------|
| \$848 | \$3,090 |

100% DISTANCE with mandatory virtual weekly labs

| DISTANCE | HOURS THIS TERM |
|------------------------------------|--------------------|
| Monday, Tuesday, Wednesday, Friday | 267 |

| VIRTUAL LAB | TIMES | HOURS THIS TERM |
|-------------|----------------------|--------------------|
| Thursday | 5:30 p.m. - 8:30 p.m | N/A |

| IN-STATE FEES | OUT-OF-STATE FEES |
|---------------|-------------------|
| \$848 | \$3,090 |





MEDICAL ADMINISTRATIVE SPECIALIST

| | |
|---------------------------|---|
| Program Length: | 1050 Hours (approximately 10 months full-time) (approximately 20 months part-time) |
| Full Program Cost: | \$3,213 (approximate tuition & fees) |
| Program Offered: | August & January |
| Delivery Method: | Traditional, Hybrid, Distance |

Students will be prepared for employment as medical secretaries, medical office clerks, medical insurance secretaries, medical records clerks, and medical administrative specialists.

Learn medical office procedures, medical insurance, medical terminology, Medisoft and Microsoft Office applications.

FULL-TIME TRADITIONAL

| DAYS | TIMES | HOURS THIS TERM |
|----------------------|--------------------------|--------------------|
| Monday - Friday | 7:05 a.m. - 1:50 p.m | 534 |
| IN-STATE FEES | OUT-OF-STATE FEES | |
| \$1,635 | \$6,134 | |

PART-TIME TRADITIONAL

| DAYS | TIMES | HOURS THIS TERM |
|----------------------|--------------------------|--------------------|
| Monday - Friday | 7:05 a.m. - 10:05 a.m | 267 |
| IN-STATE FEES | OUT-OF-STATE FEES | |
| \$848 | \$3,090 | |

100% DISTANCE with mandatory virtual weekly labs

| DISTANCE | | HOURS THIS TERM |
|------------------------------------|--------------------------|--------------------|
| Monday, Tuesday, Wednesday, Friday | | 267 |
| VIRTUAL LAB | TIMES | HOURS THIS TERM |
| Thursday | 5:30 p.m. - 8:30 p.m | N/A |
| IN-STATE FEES | OUT-OF-STATE FEES | |
| \$848 | \$3,090 | |



HEALTH SCIENCE & PRACTICAL NURSING

754.321.5187

Main Campus

754.322.2821

Arthur Ashe, Jr. campus



NOTE: In accordance with requirements set forth by the Joint Commission, students applying for entrance into any Health Science program must submit to a Level 2 criminal background check and take a drug screening test. This requirement is mandated due to the fact that all Health Science students must participate in a clinical rotation in a healthcare facility as a part of their training. The applicant is responsible for paying for the costs of both tests. The results of these tests may prevent the applicant from either entering or remaining in a Health Science program. Students who are not cleared on their background check or test positive for illegal drugs will not be allowed access to healthcare

facilities for clinical externships and therefore will not be able to complete the program. In addition to a background check and drug screening, all students registering for any of the Health Science programs are required to have current immunizations and a yearly physical exam. Prospective students who do not have a valid Social Security Number may encounter difficulties within licensure programs. Please contact the program counselor for specific information. Additionally, all students entering or re-entering the Practical Nursing program must take the Test of Essential Academic Skills (TEAS) and meet minimum requirements.

CENTRAL STERILE PROCESSING TECHNICIAN

Program Length: 650 Hours (approximately 6 months full-time)

Full Program Cost: \$2,227 (approximate tuition & fees)

Program Offered: August & January

Delivery Method: Traditional, Hybrid

This program is designed to train and prepare students to work as sterile processing or central supply technicians in a hospital or surgical out-patient setting. Students will be taught a variety of skills and competencies to effectively decontaminate, prepare, disinfect and sterilize instrument trays for surgical procedures. Students will also learn the various methods of inventory control and how to manage the storage and distribution of sterile supplies and patient care equipment.

Central Sterile Processing Technicians are an essential part of the healthcare team and serve as key individuals in preventing infections and the spread of disease in hospitals and surgical centers. A clinical externship is included in the program

FULL-TIME TRADITIONAL

DAYS

Monday - Friday

TIMES

7:30 a.m. - 2:15 p.m.

HOURS THIS TERM

534

IN-STATE FEES

\$2,068

OUT-OF-STATE FEES

\$7,562



DENTAL ASSISTING TECHNOLOGY & MANAGEMENT APPLIED TECHNOLOGY DIPLOMA - ATD

| | |
|---------------------------|--|
| Program Length: | 1230 Hours (approximately 12 months full-time) |
| Full Program Cost: | \$4,302 (approximate tuition & fees) |
| Program Offered: | January |
| Delivery Method: | Traditional |

Students will be taught the basic knowledge and skills to offer direct chair-side assistance to the dentist, expose dental radiographs, and educate and instruct patients in preventive dental care. Students will be trained in infection control procedures, disease prevention, dental procedures and instruments and business office procedures. Upon successful completion of the program and in accordance with state guidelines, students are issued an Applied Technology Diploma (ATD) in Dental Assisting Technology and Management with Expanded Duties and Dental Radiography.

The program in dental assisting is accredited by the Commission on Dental Accreditation (CODA). The Commission is a specialized accrediting body recognized by the United States Department of Education.

NOTE: High School or High School Equivalency Diploma required.

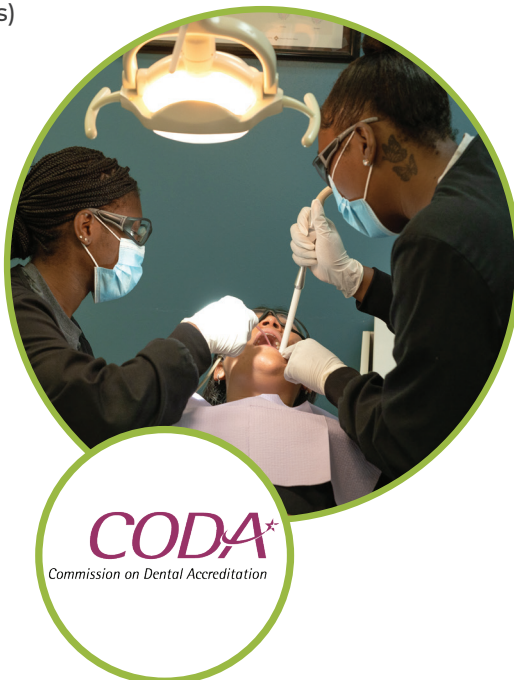

FULL-TIME

| DAYS | TIMES | HOURS THIS TERM |
|-----------------|----------------------|--------------------------------|
| Monday - Friday | 7:05 a.m. - 1:50 p.m | Next class begins January 2024 |

ELECTROCARDIOGRAPH TECHNOLOGY

| | |
|---------------------------|--|
| Program Length: | 465 Hours (approximately 4 months full-time) |
| Full Program Cost: | \$1,662 (approximate tuition & fees) |
| Program Offered: | August |
| Delivery Method: | Traditional, Hybrid |

Train to become an EKG/Cardiovascular Technician and work in a variety of healthcare facilities including hospitals, nursing homes, clinics and physicians' offices. Students learn how to perform a 12-lead EKG, properly maintain diagnostic equipment, recognize normal and abnormal sinus rhythms, and monitor patients for cardiovascular disorders.

FULL-TIME TRADITIONAL

| DAYS | TIMES | HOURS THIS TERM |
|-----------------|----------------------|--------------------|
| Monday - Friday | 7:05 a.m. - 1:50 p.m | 465 |

| | |
|----------------------|--------------------------|
| IN-STATE FEES | OUT-OF-STATE FEES |
| \$1,500 | \$5,432 |



HEMODIALYSIS TECHNICIAN

| | |
|---------------------------|--|
| Program Length: | 600 Hours (approximately 6 months full-time) |
| Full Program Cost: | \$2,074 (approximate tuition & fees) |
| Program Offered: | August & January |
| Delivery Method: | Traditional, Hybrid |

Students are taught the skills necessary for employment as hemodialysis technicians or dialysis technicians. Hemodialysis technicians have been members of the dialysis team since the beginning of the dialysis program. They usually serve in two (2) capacities; one involves the assembly and maintenance of the dialysis equipment and the other focuses on patient care. Often the hemodialysis technician duties will combine both the patient care and equipment care responsibilities. The technician works with all members of the dialysis team but is more closely aligned with a nurse who delegates and supervises patient care.

NOTE: High School or High School Equivalency Diploma required.

FULL-TIME TRADITIONAL

| DAYS | TIMES | HOURS THIS TERM |
|----------------------|--------------------------|--------------------|
| Monday - Friday | 7:05 a.m. - 2:15 p.m | 600 |
| IN-STATE FEES | OUT-OF-STATE FEES | |
| \$1,903 | \$6,943 | |



MEDICAL ASSISTING

| | |
|---------------------------|---|
| Program Length: | 1300 Hours (approximately 12 months full-time) |
| Full Program Cost: | \$4,529 (approximate tuition & fees) |
| Program Offered: | January |
| Delivery Method: | Traditional, Hybrid |

Students are taught the skills and techniques necessary to become a Medical Assistant and obtain employment in a variety of healthcare facilities. This multi-skilled health professional is trained in clerical and medical office procedures, phlebotomy, EKG, X-Ray, basic patient care techniques and laboratory procedures. Medical assistants perform routine administrative and clinical tasks to keep the offices and clinics of physicians, podiatrists, chiropractors and optometrists running smoothly. They are involved in direct patient care and assist the physician or other health professional during examinations.

FULL-TIME TRADITIONAL

| DAYS | TIMES | HOURS THIS TERM |
|-----------------|----------------------|--------------------------------|
| Monday - Friday | 7:05 a.m. - 1:50 p.m | Next class begins January 2024 |

MEDICAL CODER/BILLER

APPLIED TECHNOLOGY DIPLOMA - ATD

| | |
|---------------------------|--|
| Program Length: | 1110 Hours (approximately 10 months full-time) |
| Full Program Cost: | \$3,559 (approximate tuition & fees) |
| Program Offered: | August |
| Delivery Method: | Traditional, Hybrid |

The Medical Coder/Biller program is a comprehensive program that prepares students for employment as entry-level coder/billers.

The main role of a medical coder/biller is to review patient medical records and assign codes to diagnoses and procedures performed by healthcare providers. The treating medical facility can bill insurance for reimbursement based on these codes. The medical coder/biller is responsible for the accurate flow of medical information and patient data between physicians, patients and third-party payers. Most medical coder/billers work on-site in hospitals, clinics, physician offices and for insurance companies. With the introduction of electronic health records (EHR), experienced medical coder/billers may have the opportunity to work from home.

NOTE: High School or High School Equivalency Diploma required.

FULL-TIME TRADITIONAL

| DAYS | TIMES | HOURS THIS TERM |
|----------------------|--------------------------|--------------------|
| Monday - Friday | 7:30 a.m. - 2:15 p.m | 534 |
| IN-STATE FEES | OUT-OF-STATE FEES | |
| \$1,648 | \$6,134 | |

BLENDED DISTANCE: with mandatory on-campus days

| | | |
|--------------------------|----------------------|--------------------|
| DISTANCE DAYS | | HOURS THIS TERM |
| Monday, Thursday, Friday | | 534 |
| ON-CAMPUS DAYS | TIMES | HOURS THIS TERM |
| Tuesday, Wednesday | 7:30 a.m. - 2:15 p.m | N/A |
| IN-STATE FEES | OUT-OF-STATE FEES | |
| \$1,648 | \$6,134 | |

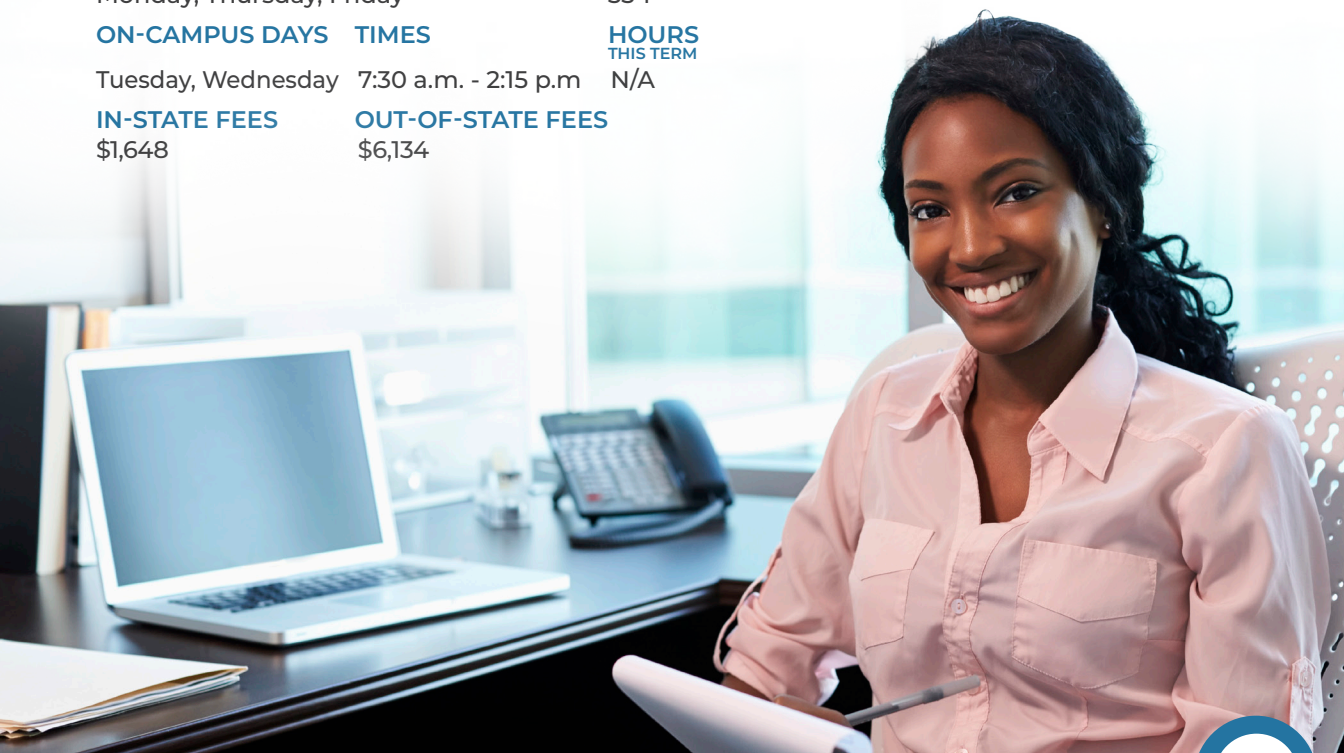

MENTAL HEALTH TECHNICIAN

| | |
|---------------------------|---|
| Program Length: | 480 Hours (approximately 5 months full-time) |
| Full Program Cost: | \$1,708 (approximate tuition & fees) |
| Program Offered: | August |
| Delivery Method: | Traditional, Hybrid |

Students will be trained for employment as Mental Health Technicians, Psychiatric Aides or Technicians and Nursing Assistants. Mental Health Technicians work in a variety of healthcare facilities under the supervision of a psychiatrist, registered nurse, counselor or social worker and participate in the development and implementation of therapeutic treatment plans for patients with mental health issues. Students will receive training in physical assessment, psychiatric and substance abuse disorders, developmental disabilities, health/wellness education, crisis intervention and basic nursing assistant skills. Upon successful completion of the program, students will have the opportunity to take the Certified Nursing Assistant Examination given by the Florida Board of Nursing.

FULL-TIME TRADITIONAL

| DAYS | TIMES | HOURS THIS TERM |
|-----------------|----------------------|--------------------|
| Monday - Friday | 7:05 a.m. - 1:50 p.m | 480 |

| IN-STATE FEES | OUT-OF-STATE FEES |
|---------------|-------------------|
| \$1,537 | \$5,569 |



ORTHOPEDIC TECHNOLOGY

| | |
|---------------------------|---|
| Program Length: | 800 Hours (approximately 8 months full-time) |
| Full Program Cost: | \$2,864 (approximate tuition & fees) |
| Program Offered: | January |
| Delivery Method: | Traditional, Hybrid |

Students will be taught the skills and techniques necessary to be employed working with orthopedic physicians to treat patients in a variety of health care settings. The program provides the skills and knowledge needed to become a competent orthopedic technologist performing the following services: routine office and departmental procedures; applying, adjusting and removing casts, splints, and braces; setting up, adjusting, and maintaining traction configurations; assisting with the care of acutely injured patients; and assisting the physician in the reduction and/or manipulation of orthopedic injuries. Graduates may be employed in hospitals, clinics, and private practice offices.

FULL-TIME TRADITIONAL

| DAYS | TIMES | HOURS THIS TERM |
|-----------------|----------------------|--------------------------------|
| Monday - Friday | 7:05 a.m. - 1:50 p.m | Next class begins January 2024 |

PATIENT CARE ASSISTANT INTEGRATED EDUCATION & TRAINING (IET)

(Arthur Ashe, Jr. Campus)

| | |
|---------------------------|------------------------------------|
| Program Length: | 290 hours (approximately 10 weeks) |
| Full Program Cost: | \$944 (approximate tuition & fees) |
| Program Offered: | August & January |
| Delivery Method: | Traditional |

The Patient Care Assistant Integrated Education and Training program is for students interested in rapidly earning the credentials and skills necessary to enter the nursing field while simultaneously continuing to learn English. Through an integrated approach and single set of learning objectives, students will complete an ESOL program and prepare for employment as cross-trained nursing assistants and provide foundational knowledge and skills. Students receive training in communication and interpersonal skills, infection control, safety emergency procedures, promoting residents' independence, and respecting patient rights.

FULL-TIME TRADITIONAL

| DAYS | TIMES | HOURS THIS TERM |
|----------------------|--------------------------|--------------------|
| Monday - Friday | 7:05 a.m. - 1:50 p.m | 290 |
| IN-STATE FEES | OUT-OF-STATE FEES | |
| \$944 | \$3,396 | |



PATIENT CARE TECHNICIAN

| | |
|---------------------------|---|
| Program Length: | 600 Hours (approximately 6 months full-time) |
| Full Program Cost: | \$2,074 (approximate tuition & fees) |
| Program Offered: | January |
| Delivery Method: | Traditional, Hybrid |

The Patient Care Technician is a multi-skilled healthcare worker who, under the direction and supervision of a Registered Nurse, carries out the essential basic bedside patient care functions. Students also receive supplementary training in 12-lead EKG, basic phlebotomy techniques and restorative skills. Upon successful completion of the program, students will have the opportunity to take the Certified Nursing Assistant examination given by the Florida Board of Nursing. This is an excellent course for students who have no previous medical experience and who wish to enter the healthcare field.

FULL-TIME TRADITIONAL

| DAYS | TIMES | HOURS THIS TERM |
|-----------------|----------------------|--------------------------------|
| Monday - Friday | 7:05 a.m. - 1:50 p.m | Next class begins January 2024 |





Pharmacy Technician is a
PTCB-Recognized Education/
Training Program.



PHARMACY TECHNICIAN APPLIED TECHNOLOGY DIPLOMA - ATD

| | |
|---------------------------|--|
| Program Length: | 1050 Hours (approximately 10 months full-time) |
| Full Program Cost: | \$3,592 (approximate tuition & fees) |
| Program Offered: | January |
| Delivery Method: | Traditional, Hybrid |

Pharmacy Technicians generally work under the supervision of a registered pharmacist and perform tasks related to receiving, dispensing, distribution, control, maintenance, compounding, manufacturing, packaging and labeling of pharmaceutical products. Currently, pharmacy technicians are responsible for routine tasks previously performed by pharmacists and for mastering new pharmacy technology as it becomes available.

NOTE: High School or High School Equivalency Diploma required.

FULL-TIME TRADITIONAL

| DAYS | TIMES | HOURS THIS TERM |
|-----------------|----------------------|--------------------------------|
| Monday - Friday | 7:05 a.m. - 1:50 p.m | Next class begins January 2024 |

PRACTICAL NURSING (Arthur Ashe, Jr. Campus)

| | |
|---------------------------|--|
| Program Length: | 1350 Hours (approximately 12 months full-time) |
| Full Program Cost: | \$4,625 (approximate tuition & fees) |
| Program Offered: | August, November, February, April & July |
| Delivery Method: | Traditional |

The Practical Nursing program prepares an individual to participate in the planning, implementation, and evaluation of nursing care in hospitals and extended care facilities. Students are introduced to the clinical area early in the program. Theory and clinical procedures are integrated to reinforce learning. Licensed graduates may progress into the LPN - RN Transition program at Broward College under the articulation agreement.

NOTE: Basic skills and ATI TEAS® scores must be met prior to enrollment. High School or High School Equivalency Diploma required.

FULL-TIME TRADITIONAL

| DAYS | TIMES | HOURS THIS TERM |
|-----------------|----------------------|--------------------|
| Monday - Friday | 7:00 a.m. - 1:45 p.m | 300 |

| | |
|----------------------|--------------------------|
| IN-STATE FEES | OUT-OF-STATE FEES |
| \$1,018 | \$3,538 |

THE PRACTICAL NURSING PROGRAM IS ACCREDITED BY

Accreditation Commission for Education in Nursing, Inc.
3390 Peachtree Rd. NE, Suite 1400, Atlanta, GA 30326
404.975.5000 | Fax: 404.975.5020

Program Approved By: Florida Board of Nursing | floridasnursing.gov

Curriculum approved by: Florida Department of Education | fldoe.org

Program Courses:

- **PRN0098 | 300 hours**
Practical Nursing Foundations 1
- **PRN0099 | 300 hours**
Practical Nursing Foundations 2
- **PRN0290 | 300 hours**
Medical Surgical Nursing 1
- **PRN0291 | 300 hours**
Medical Surgical Nursing 2
- **PRN0690**
Comprehensive Nursing
- **Transitional Skills | 150 hours**

Additional fees associated with program attendance:

- Physical Exam - *Annual fee varies by provider*
- Tuberculin (PPD) 2-Step (X2) or Chest X-Ray - *Annual fee varies by provider*
- Drug Testing (*Authorized Lab only*) \$38
- Level 2 Background Check (*Approved Vendor Only*) \$45
- Compliance Tracking Subscription (*Approved Vendor Only*) \$18
- ATI TEAS Test Fee \$60

Fees associated with licensure:

- \$110 Application and Licensing Fee to Board of Nursing
 - \$200 to Pearson Vue, Testing Vendor
 - \$85 - \$98 LiveScan Services - varies by vendor
- State License:** Licensed Practical Nursing



HOSPITALITY & TOURISM

754.321.5188

PROFESSIONAL CULINARY ARTS & HOSPITALITY

| | |
|---------------------------|--|
| Program Length: | 1200 Hours (approximately 12 months full-time) |
| Full Program Cost: | \$3,795 (approximate tuition & fees) |
| Program Offered: | August, October, January & March |
| Delivery Method: | Traditional |

The program is designed to develop the individual interested in a career in the food service industry. Students will be taught through hands-on experiences in setting-up banquets and food preparation, including meat and poultry fabrication, soups, stocks & sauces, hors d'oeuvres, smoking meats, charcuterie, along with baking and pastry basics; breads, creams, custards, cakes, pies and cookies.

We are a fast-paced environment which will prepare the student to be successful within real-life hospitality careers. In addition, students will learn the critical importance of food safety and sanitation by attaining their ServSafe Food Safety Manager certification. Students are also trained in food service management and learn the importance of healthy cooking and nutrition.

FULL-TIME TRADITIONAL

| DAYS | TIMES | HOURS THIS TERM |
|-----------------|----------------------|--------------------|
| Monday - Friday | 7:05 a.m. - 2:35 p.m | 600.75 |

| IN-STATE FEES | OUT-OF-STATE FEES |
|---------------|-------------------|
| \$1,892 | \$6,938 |



This program is accredited by:
Accrediting Commission of
the American Culinary
Federation Education
Foundation (ACFEF)



INFORMATION TECHNOLOGY

754.321.5266

APPLIED INFORMATION TECHNOLOGY

| | |
|---------------------------|---|
| Program Length: | 600 Hours (approximately 12 months part-time) |
| Full Program Cost: | \$1,875 (approximate tuition & fees) |
| Program Offered: | August & January |
| Delivery Method: | Traditional, Hybrid |

The Applied Information Technology program empowers students with practical knowledge and skills to thrive in the rapidly expanding world of IT. Through immersive, hands-on learning experiences, students delve into computer systems, software applications, and networks, honing their problem-solving abilities for real-world IT challenges. They also gain valuable expertise in troubleshooting, preparing them for rewarding roles as IT support technicians and computer support specialists. Embark on an exhilarating journey into the dynamic realm of IT innovation by joining us in this transformative program.

BLENDED DISTANCE: with mandatory on-campus days
DISTANCE DAYS

Monday, Tuesday, Wednesday, Friday

HOURS
THIS TERM
267

ON-CAMPUS DAYS **TIMES**

Thursday 5:30 p.m. - 8:30 p.m. N/A

HOURS
THIS TERM

IN-STATE FEES
\$861

OUT-OF-STATE FEES
\$3,103

CLOUD COMPUTING & VIRTUALIZATION

| | |
|---------------------------|--|
| Program Length: | 900 Hours (approximately 10 months full-time) (approximately 20 months part-time) |
| Full Program Cost: | \$2,860 (approximate tuition & fees) |
| Program Offered: | August, January & June |
| Delivery Method: | Traditional |

The Cloud Computing and Virtualization program prepares students for entry-level employment as a Cloud Support Specialist, Cloud Technician, Network Support Technician or provides supplemental training for people previously or currently employed in networking support occupations seeking to update their skills. The program prepares students to create, monitor, and maintain virtual computer networks and design cloud-based solutions. Core cloud design and infrastructure will be covered to implement solutions to deploy and maintain virtualized clients. Laboratory activities are an integral part of this program. Earn your Industry Certifications and develop hands-on skills to give you a competitive edge in the Information Technology field.

ATC is an AWS Academy Member Institution, and through this program, students are prepared to take the AWS Certified Cloud Practitioner certification exam. AWS Academy courses help students develop in-demand cloud computing skills by providing hands-on experience in the AWS Cloud and lessons based on actual industry scenarios. AWS Academy courses and learning resources are aligned to industry-recognized AWS Certifications.

These courses include a solid understanding of cloud computing concepts, Amazon Web Services (AWS), security, architecture, pricing, and support.

FULL-TIME TRADITIONAL

| DAYS | TIMES | HOURS THIS TERM |
|----------------------|--------------------------|--------------------|
| Monday - Friday | 7:05 a.m. - 1:50 p.m | 534 |
| IN-STATE FEES | OUT-OF-STATE FEES | |
| \$1,689 | \$6,175 | |

PART-TIME TRADITIONAL

| DAYS | TIMES | HOURS THIS TERM |
|----------------------|--------------------------|--------------------|
| Monday - Friday | 7:05 a.m. - 10:05 a.m | 267 |
| IN-STATE FEES | OUT-OF-STATE FEES | |
| \$875 | \$3,117 | |



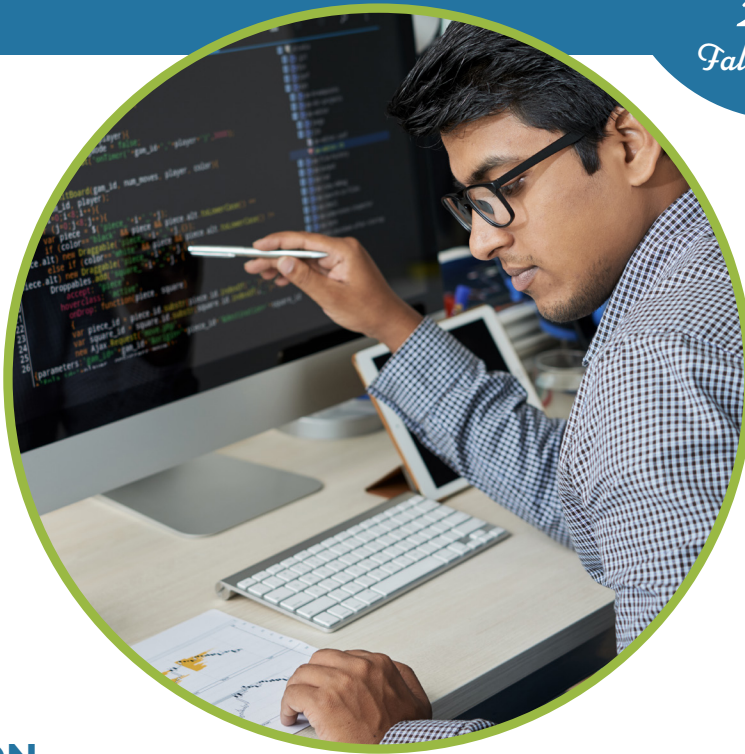

DATABASE APPLICATION DEVELOPMENT & PROGRAMMING

| | |
|---------------------------|---|
| Program Length: | 1200 Hours (approximately 12 months full-time) (approximately 24 months part-time) |
| Full Program Cost: | \$3,615 (approximate tuition & fees) |
| Program Offered: | August & January |
| Delivery Method: | Traditional, Distance |

Learn Database Design, ANSI SQL, PL/SQL, Logic, Python and JavaScript for employment as Computer Programmer Assistants, Computer Programmers, and Database Programmers.

FULL-TIME TRADITIONAL

| DAYS | TIMES | HOURS THIS TERM |
|----------------------|--------------------------|--------------------|
| Monday - Friday | 7:05 a.m. - 1:50 p.m. | 534 |
| IN-STATE FEES | OUT-OF-STATE FEES | |
| \$1,608 | \$6,094 | |

PART-TIME TRADITIONAL

| DAYS | TIMES | HOURS THIS TERM |
|----------------------|--------------------------|--------------------|
| Monday - Friday | 7:05 a.m. - 10:05 a.m. | 267 |
| IN-STATE FEES | OUT-OF-STATE FEES | |
| \$835 | \$3,077 | |

100% DISTANCE with mandatory virtual weekly labs and finals
DISTANCE

| | | HOURS THIS TERM |
|------------------------------------|--------------------------|----------------------------|
| Monday, Tuesday, Wednesday, Friday | | 267 |
| VIRTUAL LAB | TIMES | HOURS THIS TERM |
| Thursday | 5:30 p.m. - 8:30 p.m. | N/A |
| IN-STATE FEES | OUT-OF-STATE FEES | |
| \$835 | \$3,077 | |

ORACLE ACADEMY

Database Application
Development &
Programming is an
Approved Oracle
Academy

NETWORK SUPPORT SERVICES

| | |
|---------------------------|---|
| Program Length: | 1050 Hours (approximately 10 months full-time) (approximately 20 months part-time) |
| Full Program Cost: | \$3,318 (approximate tuition & fees) |
| Program Offered: | August & January |
| Delivery Method: | Traditional, Hybrid |

The Network Support Services program offers comprehensive training in information technology with a strong focus on network support and administration. Students will learn to create, optimize, and troubleshoot computer networks, gaining hands-on experience with hardware and peripherals. Additionally, students will be well-prepared for IT support roles, ready to tackle the challenges of today's evolving IT landscape. Join us for a rewarding journey to become a skilled IT professional.

FULL-TIME TRADITIONAL

| DAYS | TIMES | HOURS THIS TERM |
|----------------------|--------------------------|--------------------|
| Monday - Friday | 7:05 a.m. - 1:50 p.m. | 534 |
| IN-STATE FEES | OUT-OF-STATE FEES | |
| \$1,689 | \$6,175 | |

PART-TIME TRADITIONAL

| DAYS | TIMES | HOURS THIS TERM |
|----------------------|--------------------------|--------------------|
| Monday - Friday | 7:05 a.m. - 10:05 a.m. | 267 |
| IN-STATE FEES | OUT-OF-STATE FEES | |
| \$875 | \$3,177 | |

BLENDED DISTANCE with mandatory on-campus labs and finals

| DISTANCE | HOURS THIS TERM |
|------------------------------------|----------------------------|
| Monday, Tuesday, Wednesday, Friday | 267 |
| ON-CAMPUS LAB | HOURS THIS TERM |
| Thursday | 5:30 p.m. - 8:30 p.m. N/A |
| IN-STATE FEES | OUT-OF-STATE FEES |
| \$875 | \$3,177 |





WEB DEVELOPMENT

| | |
|---------------------------|---|
| Program Length: | 1050 Hours (approximately 10 months full-time) (approximately 20 months part-time) |
| Full Program Cost: | \$3,265 (approximate tuition & fees) |
| Program Offered: | August & January |
| Delivery Method: | Traditional, Distance |

The Web Development program prepares students for employment as a Web Designer, a Web Designer/Graphic Designer, an Assistant Web Designer, or to provide supplemental training for people previously or currently employed in any of these occupations.

The Web Development program offers a broad foundation of knowledge and skills to prepare students to design, code, and publish websites that can work with mobile technology, tablets, and desktop formats.

After successfully completing this program, students will be able to design dynamic and responsive websites and apply their knowledge of website design and coding principles, website management, media integration, and digital marketing techniques.

FULL-TIME TRADITIONAL

| DAYS | TIMES | HOURS THIS TERM |
|----------------------|--------------------------|--------------------|
| Monday - Friday | 7:05 a.m. - 1:50 p.m. | 534 |
| IN-STATE FEES | OUT-OF-STATE FEES | |
| \$1,662 | \$6,148 | |

PART-TIME TRADITIONAL

| DAYS | TIMES | HOURS THIS TERM |
|----------------------|--------------------------|--------------------|
| Monday - Friday | 7:05 a.m. - 10:05 a.m. | 267 |
| IN-STATE FEES | OUT-OF-STATE FEES | |
| \$861 | \$3,103 | |

100% DISTANCE with mandatory virtual weekly labs and finals

| DISTANCE | | HOURS THIS TERM |
|------------------------------------|--------------------------|--------------------|
| Monday, Tuesday, Wednesday, Friday | | 534 |
| VIRTUAL LAB | TIMES | HOURS THIS TERM |
| Thursday | 5:30 p.m. - 8:30 p.m. | N/A |
| IN-STATE FEES | OUT-OF-STATE FEES | |
| \$848 | \$3,103 | |

MANUFACTURING

754.321.5167

MACHINING TECHNOLOGIES

| | |
|---------------------------|---|
| Program Length: | 1500 Hours (approximately 14 months full-time) |
| Full Program Cost: | \$5,050 (approximate tuition & fees) |
| Program Offered: | August |
| Delivery Method: | Traditional |

Train to set and operate machines used to make precision manufactured parts. Students complete classroom and lab projects with Computerized Numerical Control (CNC) machinery and learn Computer Aided Design/Computer Aided Manufacturing (CAD/CAM) processes.

FULL-TIME TRADITIONAL

| DAYS | TIMES | HOURS THIS TERM |
|----------------------|--------------------------|--------------------|
| Monday - Friday | 7:05 a.m. - 1:50 p.m | 534 |
| IN-STATE FEES | OUT-OF-STATE FEES | |
| \$1,795 | \$6,281 | |



WELDING TECHNOLOGY

| | |
|---------------------------|---|
| Program Length: | 1050 Hours (approximately 11 months full-time) |
| Full Program Cost: | \$3,948 (approximate tuition & fees) |
| Program Offered: | August & January |
| Delivery Method: | Traditional |

Students will work in a specialized classroom and practical lab learning how to cut and join metal parts through the application of arc welding. Instruction includes: selection of proper torch tips, adjustment of gas pressure and flame according to the size and characteristics of metal; selection of proper electrodes, adjustment of voltage and current for the type of metal, flame cutting, and use of equipment introducing shield of inert gas (MIG-TIG & FCAWP) around the electric arc to prevent oxidation. Instruction also involves classroom and practical experiences to teach students how to fabricate and weld joints and perform fabrication in other areas of welding. Related instruction in blueprint reading and layout is included as an integral part of the program.

FULL-TIME TRADITIONAL

| DAYS | TIMES | HOURS THIS TERM |
|----------------------|--------------------------|--------------------|
| Monday - Friday | 7:05 a.m. - 1:50 p.m | 534 |
| IN-STATE FEES | OUT-OF-STATE FEES | |
| \$2,009 | \$6,495 | |

TRANSPORTATION, DISTRIBUTION & LOGISTICS

754.321.5266

AUTOMOTIVE PROGRAMS PREPARE STUDENTS TO TAKE ASE CERTIFICATION EXAMS



ADVANCED AUTOMOTIVE SERVICE TECHNOLOGY

TOYOTA T-TEN (TECHNICIAN TRAINING & EDUCATION NETWORK)

| | |
|---------------------------|--|
| Program Length: | 2400 Hours (approximately 24 months full-time) |
| Full Program Cost: | \$8,415 (approximate tuition & fees) |
| Program Offered: | August |
| Delivery Method: | Traditional |

This program is an ASE Education Foundation Certified Master Technician Training Program. Train with Toyota Lexus products using advanced automotive theory and practical classroom applications. Students are trained in areas required for professional technicians to maintain and repair automotive vehicles. Students participate in direct dealership experiences working with qualified Toyota/Lexus technicians.

NOTE: High School or High School Equivalency Diploma required.



FULL-TIME TRADITIONAL

| DAYS | TIMES | HOURS THIS TERM |
|----------------------|--------------------------|--------------------|
| Monday - Thursday | 7:05 a.m. - 2:20 p.m | 479.25 |
| IN-STATE FEES | OUT-OF-STATE FEES | |
| \$1,690 | \$5,716 | |



AUTOMOTIVE COLLISION TECHNOLOGY TECHNICIAN

| | |
|---------------------------|--|
| Program Length: | 1400 Hours (approximately 14 months full-time) |
| Full Program Cost: | \$5,075 (approximate tuition & fees) |
| Program Offered: | August, January & June |
| Delivery Method: | Traditional |

This program is an ASE Education Foundation Certified Collision Repair and Refinishing Master Technician Training Program specializing in classroom and laboratory experiences concerned with all phases of the repair of damaged vehicle bodies and fenders. Train in all five (5) ASE areas required for professional technicians.

FULL-TIME TRADITIONAL

| DAYS | TIMES | HOURS THIS TERM |
|----------------------|--------------------------|--------------------|
| Monday - Friday | 7:05 a.m. - 1:50 p.m | 534 |
| IN-STATE FEES | OUT-OF-STATE FEES | |
| \$1,929 | \$6,415 | |



AUTOMOTIVE SERVICE TECHNOLOGY

| | |
|---------------------------|--|
| Program Length: | 1800 Hours (approximately 18 months full-time) |
| Full Program Cost: | \$6,315 (approximate tuition & fees) |
| Program Offered: | August & January |
| Delivery Method: | Traditional |

This program is an ASE Education Foundation Certified Master Technician Training Program that meets national standards. Train in all eight (8) ASE areas required for professional technicians who maintain and repair automotive vehicles.

FULL-TIME TRADITIONAL

| DAYS | TIMES | HOURS THIS TERM |
|----------------------|--------------------------|--------------------|
| Monday - Friday | 7:05 a.m. - 1:50 p.m | 534 |
| IN-STATE FEES | OUT-OF-STATE FEES | |
| \$1,875 | \$6,361 | |



AVIONICS SYSTEMS TECHNICIAN

| | |
|---------------------------|---|
| Program Length: | 1200 Hours (approximately 12 months full-time) |
| Full Program Cost: | \$3,795 (approximate tuition & fees) |
| Program Offered: | January |
| Delivery Method: | Traditional |

Avionics Systems Technicians are specialists who repair and maintain a plane's electronic instruments, such as radio communication devices and equipment, radar systems, and navigation aids. Avionics is a specialization within electronic maintenance and repair. It focuses on aircraft electronics but encompasses a wide range of job types. An avionics technician is a specialist who is responsible for all the electronics aboard an aircraft as well as the wiring that connects to the electrical system. They run cables, mount antennas, and connect instruments for navigation and engine monitoring. Avionics technicians install radios, autopilots, and passenger entertainment systems. The job demands attention to detail and a commitment to the very highest standards of quality workmanship.

Avionics Systems Technicians:

- Test electronic instruments, using circuit testers, oscilloscopes, and voltmeters.
- Interpret flight test data to diagnose malfunctions and performance problems.
- Assemble components, such as electrical controls and junction boxes, and install software.
- Install instrument panels, using hand tools, power tools, and soldering irons.
- Repair or replace malfunctioning components.
- Keep accurate records of maintenance and repair work.

FULL-TIME TRADITIONAL

| DAYS | TIMES | HOURS THIS TERM |
|----------------------|--------------------------|--------------------|
| Monday - Friday | 7:05 a.m. - 1:50 p.m | 534 |
| IN-STATE FEES | OUT-OF-STATE FEES | |
| \$1,689 | \$6,175 | |



APPRENTICESHIP

754.321.5261

Apprenticeship is a method of training individuals, in a trade, using a combination of on-the-job skills development and classroom/lab related instruction. Atlantic Technical College serves as the Apprenticeship Local Educational Agency (LEA) for Broward County Public Schools and coordinates the largest number of apprenticeship training programs in Florida, operating in accordance with federal and state laws and rules.

Apprenticeship training offers the individual a chance to “earn while you learn.” In addition to a paid 40-hour on-the-job training work week under the supervision of a journey person, apprentices are required to attend related training on selected evenings and/or weekends. Wages increase as the apprentice raises their skill level through training and work experience. Apprenticeship training programs vary in length, depending on the trade and can take from two (2) to five (5) years to complete. There are both union and non-union programs.



APPRENTICESHIP PROGRAMS

- Carpentry
(Framing & Finishing/Forms & Concrete)
- Electrician
- Elevator Constructor/Mechanic
- Glazing (Glaziers)
- Heating and AC Installer/Service
- Industrial Pipefitter
(Sprinkler Fitter/Pipefitter)
- Line Erector (Lineman)
- Machining (Machinist)
- Operating Engineer
- Painting/Decorating (Painter)
- Plumbing Technology
(Plumber/Pipefitter)
- Roofing
- Structural Steel Work (Ironworker)
- Yacht Service Technician

NOTE: The Council on Occupational Education (COE) does not accredit avocational programs such as ESOL, ASB, GED® Test Preparation, or Apprenticeship. In addition, these programs do not qualify for Title IV financial aid assistance.

INDUSTRY CREDENTIALS IMPROVE YOUR CHANCES FOR EMPLOYMENT!

Students will be prepared to take an approved state and/or nationally recognized industry certification or licensure exam in their field of study. Students who take and pass their exam(s) may be eligible to receive reimbursement for the cost of their exam(s). Conditions apply - see your Certified School Counselor/Advisor for details. Below is a partial list of certifications available to ATC students. Please be advised that this list is subject to change.

- **Adobe Certified Associate (ACA)**
Flash, Creative Cloud, Illustrator, InDesign, Photoshop, Dreamweaver, Premiere Pro
- **Aircraft Electronic Technician (AET)**
- **Associate Certified Electronics Technician (CETa)**
- **Automotive Service Excellence (ASE):**
Individual Certified ASE Exams through Master Tech
- **Avionics Electronics Technician (AVN)**
- **Certified Clinical Hemodialysis Technician (CCHT)**
- **Certified Clinical Medical Assistant (CCMA)**
- **Certified Coding Associate (CCA)**
- **Certified Coding Specialist (CCS)**
- **Certified Dental Assistant (CDA)**
- **Certified Drafter – Architecture (ADDA)**
- **Certified EKG Technician (CET)**
- **Certified Food Protection Manager (ServSafe®)**
- **Certified Internet Web (CIW)**
- **JavaScript Specialist**
- **Certified Medical Administrative Assistant (CMAA)**
- **Certified Nursing Assistant (CNA)**
- **Certified Patient Care Technician (CPCT/A)**
- **Certified Pharmacy Technician (CPHT)**
- **Certified Registered Central Service Technician (CRCST)**
- **Certified Solidworks Associate - Academic**
- **Certified Solidworks Professional (CSWP)**
- **CompTIA (Computer Technology Industry Association):**
A+, Network+, Security+, IT Fundamentals
- **Entrepreneurship and Small Business (ESB)**
- **EPA Section 608 Universal, R-410A**
- **ESCO HVAC Excellence Employment Ready (ER):**
Air Conditioning, Electric Heat, Electrical, Gas Heat, Heat Pump, Light Commercial Air Conditioning, Light Commercial Refrigeration
- **Florida Expanded Duties and Dental Radiography**
- **Licensed Practical Nurse (LPN) (NCLEX)**
- **Microsoft Office Master**
- **Microsoft Office Specialist**
- **NCCER:**
Core, Carpentry I & 2
- **NIMS: CNC Mill Operations**
- **Orthopedic Technologist Certified (OTC)**
- **OSHA 10 Hour Safety Course**
- **QuickBooks Certified User**
- **Welder**
3G, 4G FCAW & 3G, 4G SMAW



Atlantic Technical College is a Pearson VUE and Certiport Authorized Testing Center. Pearson VUE and Certiport offer innovative computer-based testing solutions through secure electronic test delivery.

ATLANTIC TECHNICAL COLLEGE

2023 - 2024 CALENDARS

| Career & Technical Education (CTE) Programs | Fall 2023 - 2024 | | Winter 2023 - 2024 | | Summer 2024 |
|---|-------------------------------|--|-------------------------------|-----------------------|--------------------------|
| | Term 1 (44 days) | Term 2 (45 days) | Term 3 (42 days) | Term 4 (49 days) | Summer Term (42 days) |
| Re-Registration (Current Students) | July 31 | N/A | December 18 | N/A | May 20 |
| Open Registration (New Students) | Ongoing | Ongoing | Ongoing | Ongoing | Ongoing |
| Term Begins | August 21 | October 25 | January 23 | April 1 | June 12 |
| Early Release Days | October 23 | January 19 | February 14 March 21 | May 24 June 10 | N/A |
| School Closed | September 2-4 September 25 | November 10-12 November 18-26 December 23 - January 7 January 13-15 January 20 | February 17-19 March 23-31 | April 10 May 25-27 | July 4 August 10 |
| No Classes Planning Day | October 24 | November 7 January 22 | March 22 | June 11 | N/A |
| Last Day of Term (Daytime) | October 23 | January 19 | March 21 | June 10 | August 9 |
| Last Day of Term (Evening) | October 23 | January 19 | March 21 | June 10 | August 9 |

| Pre-College Programs | Trimester A 2023 - 2024 (80 days) | Trimester B 2023 - 2024 (72 days) | Trimester C 2023 - 2024 (71 days) |
|------------------------------------|---|---|---|
| Re-Registration (Current Students) | July 31 | December 4 | April 15 |
| Open Registration (New Students) | Ongoing | Ongoing | Ongoing |
| Trimester Begins | August 21 | January 8 | May 1 |
| Early Release Days | October 23 | January 19 February 14 March 21 | May 24 June 10 |
| School Closed | September 2-4 September 25 November 10-12 November 18-26 | December 23 - January 7 January 13-15 January 20 February 17-19 March 23-31 April 10 | May 25-27 July 4 August 10 |
| No Classes Planning Day | October 24 November 7 | January 22 March 22 | June 11 |
| Last Day of Trimester (Daytime) | December 22 | April 30 | August 9 |
| Last Day of Trimester (Evening) | December 21 | April 30 | August 8 |

Celebrating 50 Years of Excellence!



Atlantic Technical College & Technical High School

Fall 2023 SCHEDULE

Neeta Rancourt

Director, All Campuses

ASSISTANT DIRECTORS

Brian Bush

Tammy Clabo, Ed.D.

Vicky Laporte

Wesley M. Mabin, Jr., Ed.D.

Andre L. Newton

Brian T. Norris

Alicia Grigull, Director

Office of Student Affairs

AtlanticTechnicalCollege.edu

THE SCHOOL BOARD OF BROWARD COUNTY, FL

Lori Alhadeff, Chair

Debra Hixon, Vice Chair

Torey Alston | Brenda Fam, Esq | Daniel P. Foganholi

Dr. Jeff Holness | Sarah Leonardi | Nora Rupert

Dr. Allen Zeman

Dr. Peter B. Licata

Superintendent of Schools

BrowardSchools.com

CAMPUS LOCATIONS

Main Campus

4700 Coconut Creek Parkway

Coconut Creek, FL 33063

754-321-5100 | Fax: 754-321-5380

Arthur Ashe, Jr. Campus

1701 Northwest 23rd Avenue

Fort Lauderdale, FL 33311

754-322-2800 | Fax: 754-322-2880

ESOL Campus @ Coconut Creek HS

1400 NW 44th Avenue

Coconut Creek, Florida 33066

754-321-5350



The School Board of Broward County, Florida, prohibits any policy or procedure which results in discrimination on the basis of age, color, disability, gender identity, gender expression, genetic information, marital status, national origin, race, religion, sex or sexual orientation. The School Board also provides equal access to the Boy Scouts and other designated youth groups. Individuals who wish to file a discrimination and/or harassment complaint may call the Director, Equal Educational Opportunities/ADA Compliance Department & District's Equity Coordinator/Title IX Coordinator at 754-321-2150 or Teletype Machine (TTY) 754-321-2158. Individuals with disabilities requesting accommodations under the Americans with Disabilities Act Amendments Act of 2008, (ADAAA) may call Equal Educational Opportunities/ADA Compliance Department at 754-321-2150 or Teletype Machine (TTY) 754-321-2158.

