



The Future Belongs To You!

Atlantic Technical College & Technical High School

WINTER SCHEDULE

2022- 2023

Our mission is to promote excellence in academic, career and technical studies in order to prepare students to enter and remain competitive in a global workforce.

3 Broward Locations

Stay Connected:



atlantictechnicalcollege.edu



GET THERE
with Atlantic Technical College





Neeta E. Rancourt, Director
All Campuses
www.atlantictechnicalcollege.edu

ATLANTIC TECHNICAL COLLEGE AND TECHNICAL HIGH SCHOOL

Main Campus

Assistant Directors:

Brian Bush | Dr. Tammy Clabo
John M. Felser | Vicky Laporte
Dr. Wesley M. Mabin, Jr. |
Brian T. Norris

4700 Coconut Creek Parkway
Coconut Creek, Florida 33063
Tel: 754-321-5100 | Fax: 754-321-5380

Arthur Ashe, Jr. Campus

Andre I. Newton

1701 Northwest 23rd Avenue
Fort Lauderdale, Florida 33311
Tel: 754-322-2800 | Fax: 754-322-2880

ESOL Campus @ Coconut Creek HS

Dr. Wesley M. Mabin, Jr.
1400 Northwest 44th Avenue
Coconut Creek, Florida 33066
Tel: 754-321-5350

Alicia Grigull, Director
Office of Student Affairs
All Campuses

REGISTRATION:

Career and Technical Education (CTE)

Re-Registration For Current CTE Students
Begins: DECEMBER 12, 2022
Registration For New CTE Students
Begins: ONGOING

CTE Winter Term Begins: JANUARY 17, 2023
CTE Winter Term Ends: JUNE 8, 2023

SCHOOL HOURS OF OPERATION:

MAIN CAMPUS

Monday - Thursday 7:00 a.m. - 10:00 p.m.
Friday 7:00 a.m. - 4:00 p.m.

Saturday
7:00 a.m. - 12:00 p.m.

ARTHUR ASHE, JR. CAMPUS

Monday - Friday 8:00 a.m. - 3:30 p.m.

ESOL CAMPUS @ COCONUT CREEK HS

Monday - Friday 8:00 a.m. - 4:00 p.m.

2022 - 2023 School Calendars
[see page 39](#)

ACCREDITATION & APPROVAL



Commission of the Council on Occupational Education (COE)

7840 Roswell Road, Bldg. 300 Ste. 325
Atlanta, GA 30350
800-917-2081 | Fax: 770-396-3790
www.council.org



Cognia™

9115 Westside Parkway
Alpharetta, GA 30009
888-413-3669
www.cognia.org



Accreditation Commission for Education in Nursing, Inc. (ACEN)

3390 Peachtree Road NE, Ste. 1400
Atlanta, GA 30326
404-975-5000 | Fax: 404-975-5020
www.acenursing.org



American Culinary Federation Education Foundation (ACFEF)

6816 Southpoint Parkway, Ste. 400
Jacksonville, FL 32216
904-484-0235 | Fax: 904-940-0741
www.acfchefs.org



ASE Federation Foundation

101 Blue Seal Drive SE, Ste. 101
Leesburg, VA 20175
703.669.6650 | Fax: 703-669-6125
www.natef.org



Commission on Dental Accreditation (CODA)

211 East Chicago Avenue
Chicago, IL 60611
312-440-4653
www.ada.com/en/coda



Florida Department of Veterans' Affairs

9500 Bay Pines Boulevard, Room 214
Bay Pines, FL 33744
www.floridavets.org



Florida Board of Nursing

4052 Bald Cypress Way, Bin C-02
Tallahassee, FL 32399
850.488.0595 | Fax: 850.617.6460
www.floridanursing.gov



Florida Department of Education (FLDOE)

325 West Gaines Street
Tallahassee, FL 32399
800-245-0505
www.fl DOE.org



National Court Reporters Association (NCRA)

12030 Sunrise Valley Drive, Ste. 400
703-556-6272 | Fax: 703-391-0629
www.ncra.org



National Restaurant Association Educational Foundation (NRAEF)

2055 L Street NW
Washington, DC 20036
800-424-5156
www.chooserestaurants.org



Pharmacy Technician Certification Board (PTCB) Education/Training Program

2215 Constitution Avenue, Ste. 101
Washington, DC 20037
www.ptcb.org

TO GET STARTED IN A CAREER/ TECHNICAL PROGRAM

STEP 1

REGISTER FOR AND ATTEND A PROGRAM SPECIFIC ORIENTATION

[CLICK HERE](#) to register for a program specific orientation

STEP 2

REPLY TO FOLLOW UP E-MAIL

- Get on program list
- Determine basic skills exemption eligibility or prepare for testing
- Register for testing
- Contact Disability Services Advisor for accommodations (if needed)
- Respond to Counselor when contacted to register
- Provide proof of Florida Residency
- Complete online registration application

STEP 3

SECURE FUNDING SOURCE

- Apply for financial aid (FAFSA online application)
- Contact local agencies for financial assistance
- Apply for scholarships
- Contact Veteran's official
- Contact Division of Vocational Rehabilitation

STEP 4

REGISTRATION, PAYMENT AND ENROLLMENT

- Process financial aid at ATC
- Pay for classes
- Receive schedule

Costs Listed In This Publication Reflect Fees For The Current Enrollment Period Unless Otherwise Noted.

- In-state fees this enrollment period for Career and Technical Education programs include: a \$40 non-refundable registration fee for an 18 week semester or a \$20 non-refundable registration fee for a 9 week term; tuition; applicable lab fees; and a non-refundable \$13 insurance fee for Health Science programs. There is an annual \$20 student activity fee for all programs.
- Applicants enrolling in a certificate program must provide documentation showing 12 consecutive months of Florida Residency to be eligible for in-state tuition and fees; non-resident tuition and fees are higher.
- Applicants enrolled in a Continuing Workforce Education course pay an hourly rate plus a \$20 non-refundable registration fee and an annual \$20 student activity fee.
- Tuition and lab fees are subject to change by the Florida Legislature and/or Broward County Public Schools.
- Payment is due at time of registration.
- Standard Enrollment Period: 18 weeks (fall & winter semesters); 9 weeks (summer term). Please note, Pre-College programs are on a trimester calendar.
- Registration is on a first come, first served basis.
- Classes not meeting minimum enrollment requirements will be canceled.
- Career Dual Enrollment (CDE) is offered to high school students meeting specific entry criteria. For additional information visit www.atlantictechnicalcollege.edu/career-dual-enrollment.
- All Career and Technical Education (CTE) programs are approved for Veterans benefits by the State Approving Agency.

PROGRAM OFFERINGS AND MORE

Office of Student Affairs	6
Career Center and Alumni Relations	10
Campus Locations	11
Pre-College Academic Studies	12
GED® Test Preparation	12
Applied Academics	12
Adult Basic Education	13
Pre-College ESOL	13
Lifelong Learning	14
Career and Technical Education (CTE) Programs	
Architecture and Construction	15
Business Management and Administration	18
Health Science and Practical Nursing	23

Hospitality and Tourism	30
Information Technology	31
Manufacturing	34
Transportation, Distribution and Logistics	35
Apprenticeship	37
Certification/Licensure Exams	
(Industry Credentials)	38
School Calendars	39

OFFICE OF STUDENT AFFAIRS OFFICE HOURS

Please schedule an appointment through QLESS by scanning the QR Code or visit:
<HTTPS://KIOSK.NA6.QLESS.COM/KIOSK/APP/HOME/16>



MAIN CAMPUS (754-321-5200)

- Monday - Thursday
- 7:00 a.m. - 5:00 p.m.
- Building 10
- Friday
- 7:00 a.m. - 4:00 p.m.
- Building 10

ARTHUR ASHE, JR. CAMPUS (754-322-2800) PRE-COLLEGE PROGRAMS

- Monday - Friday
- 8:00 a.m. - 3:00 p.m.
- Learning Commons, Room 205

CAREER AND TECHNICAL EDUCATION

- Monday - Friday
- 8:00 a.m. - 3:00 p.m.
- Building 2, Room 206

ESOL CAMPUS @ COCONUT CREEK HS (754-321-5350)

- Monday - Friday
- 8:00 a.m. - 4:00 p.m.
- Portable 17

ESOL - EVENINGS MAIN CAMPUS

- Monday, Tuesday, Wednesday, Thursday
- 4:30 p.m. - 7:00 p.m.
- Building 10
- Saturday
- 8:00 a.m. - 12:00 p.m.
- Building 10

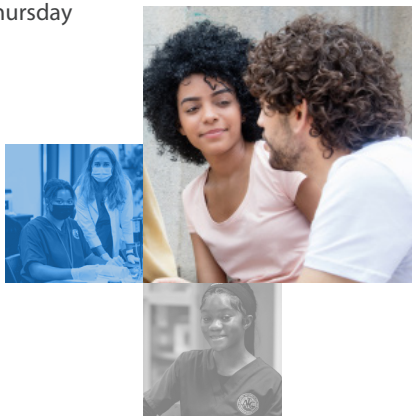

CERTIFIED SCHOOL COUNSELORS & ADVISORS

(TECHNICAL PROGRAMS)

Alicia Grigull,

Director, Office of Student Affairs

Alicia.Grigull@browardschools.com | 754-321-5177

Dana Allen,

Certified School Counselor

754-322-2818

Dana.Allen@browardschools.com

Arthur Ashe, Jr. Campus

1701 NW 23rd Avenue

Fort Lauderdale, FL 33311

Health Science and Practical Nursing

Patient Care Assistant | Practical Nursing

Ruth Eloi,

Certified School Counselor

754-321-5187

Ruth.Eloi@browardschools.com

Health Science

Central Sterile Processing Technician | Dental Assisting Technology and Management (ATD) | Electrocardiograph Technology | Hemodialysis Technician | Medical Assisting | Medical Coder/Biller (ATD) | Mental Health Technician | Orthopedic Technology | Patient Care Technician | Pharmacy Technician (ATD)

Doris Gonzalez,

Certified School Counselor

754-321-5188

Doris.Gonzalez@browardschools.com

Business Management and Administration

Accounting Operations | Administrative Office Specialist | Business and Analysis | Court Reporting Technology | Court Reporting 2 | Court Reporting 3 | Legal Administrative Specialist | Medical Administrative Specialist

Hospitality & Tourism

Professional Culinary Arts and Hospitality

Vania Humphrey,

Certified School Counselor

754-321-5167

VDHumphrey@browardschools.com

Architecture and Construction

Carpentry | Drafting | Electricity | Heating, Ventilation, Air-Conditioning/Refrigeration (HVAC/R) | Heating, Ventilation, Air-Conditioning/Refrigeration (HVAC/R) 1

Manufacturing

Machining Technologies | Welding Technology

Brooke Lehmejian,

Certified School Counselor

754-321-5266

Brooke.Lehmejian@browardschools.com

Information Technology

Applied Information Technology | Cloud Computing & Virtualization | Database Application Development and Programming | Network Support Services | Web Development

Transportation, Distribution and Logistics

Advanced Automotive Service Technology | Automotive Collision Technology Technician | Automotive Service Technology | Avionics Systems Technician



CERTIFIED SCHOOL COUNSELORS & ADVISORS

(PRE-COLLEGE PROGRAMS AND HIGH SCHOOL)

Valerie Barthelus,

Career Advisor

754-321-5353

Valerie.Barthelus@browardschools.com

ESOL Campus @ Coconut Creek HS

1400 NW 44th Avenue | Coconut Creek, FL

Pre-College ESOL Advisor | Adult Career Pathways
Success Coach | Integrated Education
and Training

Nabila Bouqlata,

Career Advisor

754-321-5263

Nabila.Bouqlata@browardschools.com

Homeless Liaison | Pre-College Academic Studies
Career Advisor | Success Coach |
GED® Test Preparation

Cindy Burdick,

Certified School Counselor

754-322-2852

Cindy.Burdick@browardschools.com

Arthur Ashe, Jr. Campus

1701 NW 23rd Avenue

Fort Lauderdale, FL 33311

Pre-College Program Counselor | Adult Career
Pathways | Success Coach | GED®
Test Preparation

Mary Kahn,

Career Advisor

754-321-5257

Mary.Kahn@browardschools.com

Pre-College Academic Studies Career Advisor
Success Coach | GED® Test Preparation

Chandler White,

Certified School Counselor

754-321-5164

Chandler.White@browardschools.com

Pre-College Academic Studies Counselor
Adult Career Pathways | Success Coach | GED®
Test Preparation

Miladys Puddie,

Certified School Counselor

754-321-5269

Miladys.Puddie@browardschools.com

Guidance Director - High School
Certified School Counselor 11th and 12th Grade

Kimberly Jackson,

Certified School Counselor

754-321-5165

Kimberly.Jackson@browardschools.com

Certified School Counselor

High School 9th and 10th Grade



SUPPORT SERVICES

Soraya Aleman	Director, Office of Financial Aid.....	754-321-5185
Valerie Barthelus	ESOL Career Advisor.....	754-321-5353
Hallema Collier	Magnet Coordinator I Career Dual Enrollment Liaison.....	754-321-5307
Elizabeth DeJesus	BRACE Advisor	754-321-5115
Debbie Evangelista	ESE Specialist - High School	754-321-5193
Roseanne Farino	Apprenticeship Coordinator.....	754-321-5119
Vera Alvarez - Fernandez	International Student Advisor.....	754-321-5737
Kimberly Fort	Social Worker.....	754-321-5122
Vania Humphrey	Homeless Liaison - Adults.....	754-321-5167
Maura Lyng	504 Liaison I Disability Services Advisor.....	754-321-5259
Simeka Love	Career and Technical Education Advisor, High School.....	754-321-5304
Rebecca Miller	Industry Certifications	754-321-5305
	Career and Technical Education Advisor	
Joanne Santana	Veterans School Certifying Official.....	954-614-1608
Amarilis Steiner	ESE Support Facilitator - High School	754-321-5217
Nicole Willis	Business & Economic Development Career Services Advisor I Job Placement Assistance	754-321-5179
Tia Wright	Career Services Advisor I Recruitment	754-322-2821





CAREER CENTER SERVICES

Nicole Willis

754-321-5179

Nicole.Willis@browardschools.com

- Job Placement Assistance
- Resume Reviews
- Interview Skills/Big Interview Website
- College Central Network Job Board
- Job/Career Fairs

Hours of Operation:

Monday - Friday

8:30 a.m. to 3:30 p.m.

Thursday - By Appointment Only

5:00 p.m. to 8:00 p.m.

EMPLOYERS/STUDENTS/ALUMNI:

Be sure to register on College Central

www.collegecentral.com/atlantictechnicalcollege

ALUMNI ASSOCIATION

**Stay Connected and Engaged
with the BTC Alumni Association**

- Registration in the Alumni Directory
- Networking Events
- Free Seminars & Workshops
- Career Mentorships
- Business Promotion Opportunities

Register on Browardtechconnect.com

Jennifer Long

Alumni Association Coordinator

754-321-5802

Jennifer.Long@browardschools.com



**ALUMNI
ASSOCIATION**

CAMPUS LOCATIONS

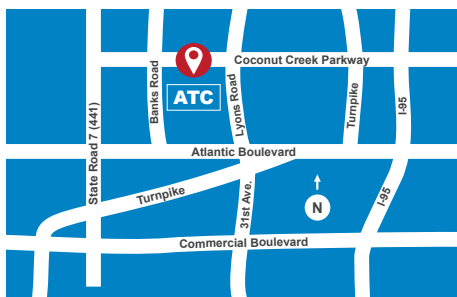

Atlantic Technical College Main Campus

**4700 Coconut Creek Parkway
Coconut Creek, FL 33063
754-321-5100**

The main campus is located in northern Broward County between Lyons Road and State Road 7 (441), on the corner of Coconut Creek Parkway and Banks Road.

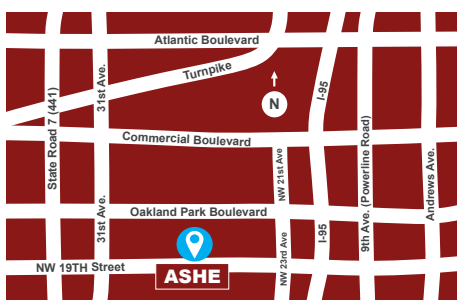

Atlantic Technical College Arthur Ashe, Jr. Campus

**1701 Northwest 23rd Avenue
Fort Lauderdale, FL 33311
754-322-2800**

The Arthur Ashe, Jr. Campus is located in central Broward County between 31st Avenue (Martin Luther King, Jr. Blvd.) and 9th Avenue (Powerline Road) on the corner of 19th Street and NW 23rd Avenue.



Atlantic Technical College ESOL Campus @ Coconut Creek HS

**1400 Northwest 44th Avenue
Coconut Creek, FL 33066
754-321-5350**

The ESOL Campus @ Coconut Creek HS is located in northern Broward County between the Florida Turnpike and Lyons Road, on the corner of Coconut Creek Parkway and NW 43rd Avenue.

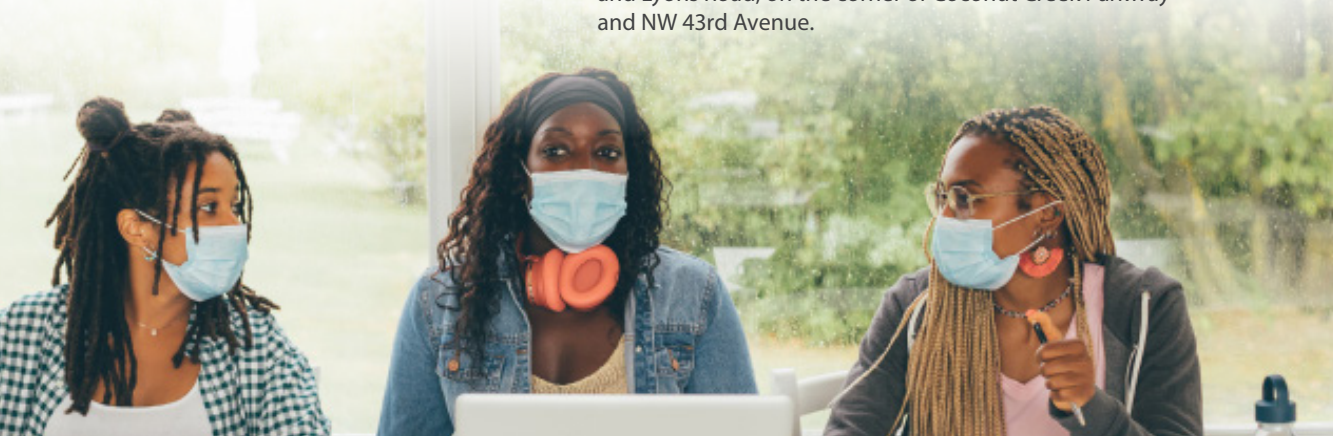

PRE-COLLEGE ACADEMIC STUDIES

Earn Your High School Diploma!

GED® TEST PREPARATION

OFFERED IN ENGLISH & SPANISH!

GED® TEST PREPARATION

(PLACEMENT TEST REQUIRED)

Placement testing is available by appointment only. For the student who needs to prepare for the GED® Test, instruction is provided in Reasoning through Language Arts, Mathematical Reasoning, Science and Social Studies.

ENGLISH

MAIN CAMPUS - Class times

Nabila Bouqlata

Career Advisor (754-321-5263)

Monday - Friday	8:00 a.m. - 2:30 p.m.	\$30
Monday - Thursday	5:00 p.m. - 9:00 p.m.	\$30
Saturday	8:00 a.m. - 12:00 p.m.	\$30

ARTHUR ASHE, JR. CAMPUS - Class times

Cindy Burdick

Certified School Counselor (754-322-2852)

Monday - Friday	8:00 a.m. - 2:30 p.m.	\$30
-----------------	-----------------------	------

SPANISH

Cristina Urena

Instructor (754-322-2803)

Online Only

APPLIED ACADEMICS

APPLIED ACADEMICS FOR ADULT EDUCATION

For students who are seeking to improve their academic skills to succeed in a certificate program, and/or in the workplace, instruction is provided in Reading, Math and Language.

MAIN CAMPUS - Class times

Chandler White

Certified School Counselor (754-321-5164)

Monday - Friday	8:00 a.m. - 2:30 p.m.	\$30
Monday - Thursday	5:00 p.m. - 9:00 p.m.	\$30
Saturday	8:00 a.m. - 12:00 p.m.	\$30

ARTHUR ASHE, JR. CAMPUS - Class times

Cindy Burdick

Certified School Counselor (754-322-2852)

Monday - Friday	8:00 a.m. - 2:30 p.m.	\$30
-----------------	-----------------------	------



Note: The Council on Occupational Education (COE) does not accredit avocational programs such as ESOL, ABE, GED® Test Preparation, AAAE or Apprenticeship. In addition, these programs do not qualify for Title IV financial aid assistance.

**“Ask us how you can earn
your High School Diploma
and a Technical Certificate
at the same time!”**

TUITION for GED® Test Preparation & Applied Academics

\$30 flat fee per trimester for all GED® Test Preparation and Applied Academics classes. Applies to in-state and out-of-state residents.

- \$20 annual activity fee / \$15 testing fee.

REGISTRATION SCHEDULE for GED® Test Preparation & Applied Academicst

MAIN CAMPUS - Building 10

- Monday - Friday
- 7:00 a.m. - 4:00 p.m.

ARTHUR ASHE, JR. CAMPUS
Building 2, Learning Commons

- Monday - Friday
- 8:00 a.m. - 4:00 p.m.

Online classes are
also available **\$30**



PRE-COLLEGE ACADEMIC STUDIES

(Continued)

ADULT BASIC EDUCATION

The Adult Basic Education (ABE) program provides students with academic skills that are necessary for entrance into the GED® Preparation courses as well as the Applied Academics for Adult Education program. ABE courses focus on Reading, Language and Mathematics with student progress being measured by the Basic Skills Test.

This program is open-entry/open-exit, which allows students to begin and complete the program at their individual pace. Instructors are highly qualified experts in their subject and are committed to your success.

MAIN CAMPUS - Class times

Chandler White

Certified School Counselor (754-321-5164)

Monday - Friday	8:00 a.m. - 2:30 p.m.	\$30
Monday - Thursday	5:00 p.m. - 9:00 p.m.	\$30
Saturday	8:00 a.m. - 12:00 p.m.	\$30

Online classes are
also available **\$30**



PRE-COLLEGE ESOL

English for Speakers of Other Languages

The ESOL program prepares English Language Learners with the skills to communicate in English, to improve job skills, and to further their technical and academic studies.

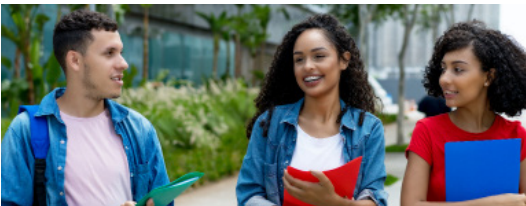

ARTHUR ASHE, JR. CAMPUS - Class times

Cindy Burdick

Certified School Counselor (754-322-2852)

Monday - Friday	8:00 a.m. - 2:30 p.m.	\$30
-----------------	-----------------------	------

ESOL CAMPUS @ COCONUT CREEK HS

Valerie Barthelus

Career Advisor
(754-321-5353)

Monday - Friday	8:00 a.m. - 2:30 p.m.	\$30
-----------------	-----------------------	------

NIGHT & SATURDAY - Main Campus Only - Class times

Valerie Barthelus

Career Advisor (754-321-5181)

Monday - Thursday	5:00 p.m. - 9:00 p.m.	\$30
Saturday	8:00 a.m. - 12:00 p.m.	\$30

TUITION for ESOL

\$30 flat fee per trimester for all ESOL classes.
Applies to in-state and out-of-state residents.
\$20 annual activity fee / \$15 testing fee.

REGISTRATION SCHEDULE for ESOL

All new students must take the CASAS Placement Test prior to registration. See testing information on page 14. Call 754-321-5350 for information.

ESOL - MAIN CAMPUS - Building 10

Monday, Tuesday, Wednesday, & Thursday
4:30 p.m. - 7:00 p.m.

Saturday
8:00 a.m. - 12:00 p.m.

ARTHUR ASHE, JR. CAMPUS Building 2, Learning Commons

Monday - Friday
8:00 a.m. - 3:00 p.m.

ESOL CAMPUS @ COCONUT CREEK HS Portable 17

Monday & Friday
8:00 a.m. - 3:00 p.m.

PRE-COLLEGE ESOL

(Continued)

INTEGRATED EDUCATION & TRAINING TECHNICAL PROGRAMS

This program is designed to improve and expand adult education opportunities to promote pre-college students learning English or participating in GED preparation to simultaneously and seamlessly take a post career and technical education program. for more information on available courses, contact the program advisor at 754-321-5353.

- Testing Fee: \$15
- Arrive at least fifteen (15) minutes before start time.
- Accommodations for testing and classes are available to qualified individuals. For additional information, please contact the 504 Liaison (before testing) at one of the following locations: ATC Main Campus 754-321-5259; Arthur Ashe, Jr. Campus 754-322-2818; and ESOL Campus @ Coconut Creek HS 754-321-5350.

CASAS TESTING INFORMATION

Required for ESOL classes.
Testing is available by appointment only.

For more information,
contact 754-321-5350.

TESTING LOCATIONS:

**ARTHUR ASHE, JR.
CAMPUS**
(754-322-2800)
Building 2,
Learning Commons

**ESOL CAMPUS @
COCONUT CREEK HS**
(754-321-5350)
Portable 17

MAIN CAMPUS
(754-321-5350)
Building 6



**CLASSES ARE HELD ON
THE MAIN CAMPUS.**

CONTINUING WORKFORCE EDUCATION CLASSES:

August, October, January, March & June

DIGITAL LITERACY & MICROSOFT OFFICE FUNDAMENTALS

This face-to-face class will help you gain the knowledge and confidence to; use the Windows operating system, navigate the internet safely, manage files and folders on your computer, virtual conference with others, basic email functions and much more. You will also gain experience through hands-on practice to understand the fundamentals of Microsoft: Word, Excel, and PowerPoint.

■ Saturday – 8:00 a.m. - 11:00 a.m.	January - March	21 hours	\$118
	March - June	24 hours	\$127
	June - August	24 hours	\$127

NO
Orientation
or Basic Skills
Test Required

CAREER & TECHNICAL EDUCATION (CTE) PROGRAMS



PROGRAMS THAT CAN BE COMPLETED IN ONE (1) YEAR OR LESS.

ATC is approved by the Commission of the Council on Occupational Education (COE) to deliver career and technical education instruction using the following instructional methods:

- Traditional:* All instructional hours required to be completed on campus.
- Hybrid:* Less than 100% of required instructional hours available via distance education.
- Distance Education:* 100% of required instructional hours available via distance education.

ARCHITECTURE & CONSTRUCTION 754-321-5167

■ CARPENTRY

- Program Length:** 1200 Hours (approximately 12 months full-time)
- Program Cost:** \$3,975 (approximate tuition & fees)
- Program Offered:** August & January
- Delivery Method:** Traditional

Train to become a Rough Finish Carpenter in the rapidly growing Building Construction Industry! Qualified students may receive advanced placement in the Carpentry Apprenticeship program.

DAYS	TIMES	HOURS / COSTS THIS TERM
Monday - Friday	7:05 a.m. - 1:50 p.m	558 hours / \$1,845



DRAFTING

Program Length: 1500 Hours (approximately 14 months full-time)
Program Cost: \$4,675 (approximate tuition & fees)
Program Offered: August & January
Delivery Method: Traditional

Students will focus on the planning, interpreting and preparing of architectural, mechanical, electrical, plumbing, civil, structural, and other 2-D and 3-D technical drawings and sketches using Solidworks, AutoCAD, and Revit.

DAYS	TIMES	HOURS / COSTS THIS TERM
Monday - Friday	7:05 a.m. - 1:50 p.m.	558 hours / \$1,734

ELECTRICITY

Program Length: 1200 Hours (approximately 12 months full-time)
(approximately 24 months part-time - Evenings Only)
Program Cost: \$3,855 (approximate tuition & fees)
Program Offered: August & January
Delivery Method: Traditional, Hybrid

Train in basic electricity, residential and commercial wiring, and learn to troubleshoot and repair electrical systems. Program content also includes building and wiring codes, including the National Electrical Code. Emphasis is placed on skill development, and much of the program is project based.

Special Note: With additional successful testing, the completion of this program may be used as a substitute for the first year of an Electrical Apprenticeship program.

DAYS	TIMES	HOURS / COSTS THIS TERM
Monday - Friday	7:05 a.m. - 1:50 p.m.	558 hours / \$1,845
Monday - Thursday	6:00 p.m. - 9:45 p.m.	269.5 hours / \$923

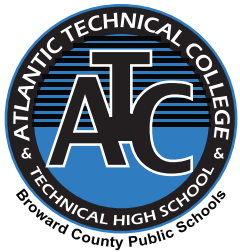

■ HEATING, VENTILATION, AIR-CONDITIONING/REFRIGERATION (HVAC/R)

Program Length:	1350 Hours (approximately 12 months full-time) (approximately 24 months part-time - Evenings Only)
Program Cost:	\$4,725 (approximate tuition & fees)
Program Offered:	August & January
Delivery Method:	Traditional

Train to install and maintain residential and commercial HVAC/R systems. Qualified students may receive advanced placement in the HVAC/R Apprenticeship program.

DAYS	TIMES	HOURS / COSTS THIS TERM
Monday - Friday	7:05 a.m. - 1:50 p.m.	558 hours / \$1,957
Monday - Thursday	6:00 p.m. - 9:45 p.m.	269.5 hours / \$977

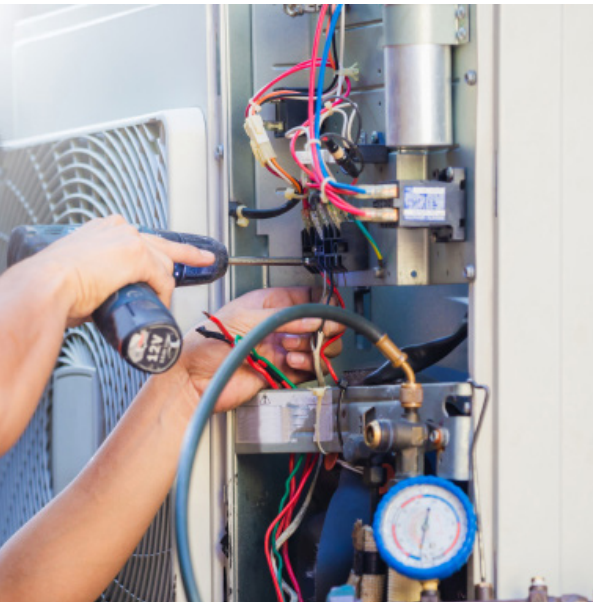

■ HEATING, VENTILATION, AIR-CONDITIONING/REFRIGERATION (HVAC/R) 1

Program Length:	750 Hours (approximately 6 months full-time)
Program Cost:	\$2,645 (approximate tuition & fees)
Program Offered:	August & February
Delivery Method:	Traditional

Train to install and maintain residential and commercial HVAC/R systems.

DAYS	TIMES	HOURS / COSTS THIS TERM
Monday - Friday	7:05 a.m. - 1:50 p.m.	750.25 hours / \$2,611

BUSINESS MANAGEMENT & ADMINISTRATION

754-321-5188

■ ACCOUNTING OPERATIONS

- Program Length:** 900 Hours (approximately 10 months full-time)
(approximately 20 months part-time)
- Program Cost:** \$2,770 (approximate tuition & fees)
- Program Offered:** August, January & June
- Delivery Method:** Traditional, Hybrid, Distance

Students will receive a broad foundation of knowledge and skills expanding the traditional role of the bookkeeper, including double-entry accounting, preparation of financial statements and payroll processing. Students will also learn accounting-specific software, including Excel, QuickBooks and Microsoft Office.

DAYS	TIMES	HOURS / COSTS THIS TERM
Traditional:		
■ Monday - Friday	7:05 a.m. - 1:50 p.m.	588 hours / \$1,706
■ Monday - Friday	7:05 a.m. - 10:05 a.m.	279 hours / \$883
Blended Distance: with mandatory on-campus weekly labs.		
■ Distance:	Monday, Wednesday, Friday	279 hours / \$883
■ On-campus Lab:	Tuesday, Thursday.	6:00 p.m. - 9:00 p.m.
100% Distance: with mandatory virtual weekly labs.		
■ Distance:	Monday, Wednesday, Thursday, Friday	279 hour / \$883
■ Virtual Lab:	Tuesday	5:30 p.m. - 8:30 p.m.

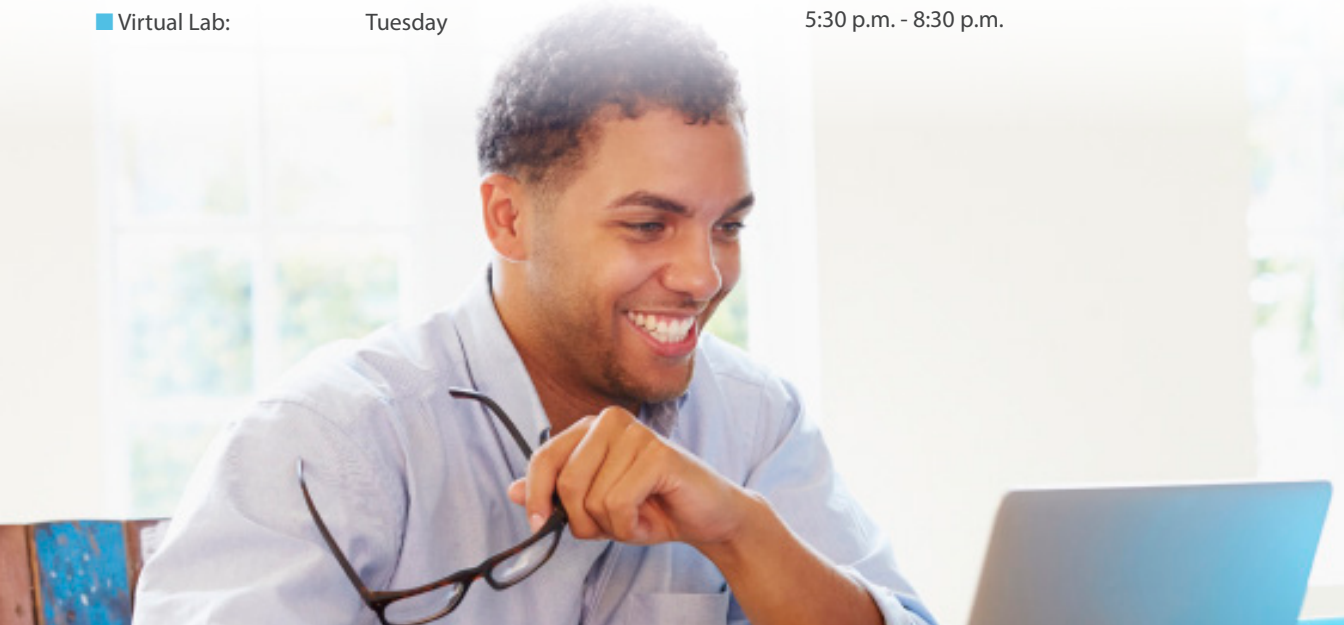

■ ADMINISTRATIVE OFFICE SPECIALIST

Program Length: 1050 Hours (approximately 10 months full-time)
(approximately 20 months part-time)

Program Cost: \$3,213 (approximate tuition & fees)

Program Offered: August, January & June

Delivery Method: Traditional, Hybrid, Distance



Students will be prepared for employment as an Administrative Assistant, Administrative Specialist, Front Desk Specialist, and Information Technology Assistant.

Learn Microsoft Office, keyboarding, document processing, bookkeeping fundamentals, and other support skills to become an essential member of any office or business.

DAYS	TIMES	HOURS / COSTS THIS TERM
Traditional:		
■ Monday - Friday	7:05 a.m. - 1:50 p.m.	558 hours / \$1,706
■ Monday - Friday	7:05 a.m. - 10:05 a.m.	279 hours / \$883
Blended Distance: with mandatory on-campus weekly labs.		
■ Distance:	Monday, Tuesday, Wednesday, Friday	279 hours / \$883
■ On-campus Lab:	Thursday	5:30 p.m. - 8:30 p.m.
100% Distance: with mandatory virtual weekly labs.		
■ Distance:	Monday, Tuesday, Wednesday, Friday	279 hours / \$883
■ Virtual Lab:	Thursday	5:30 p.m. - 8:30 p.m.

■ BUSINESS MANAGEMENT & ANALYSIS

Program Length: 900 Hours (approximately 10 months full-time)
(approximately 20 months part-time)

Program Cost: \$2,770 (approximate tuition & fees)

Program Offered: August, January & June

Delivery Method: Traditional, Distance



The purpose of this program is to prepare students for careers in business management and administration. The content includes communication skills, accounting concepts and practices, business law concepts, leadership skills, entrepreneurship, business computer applications, business ethics, governmental regulations, human resources and management issues, financial and data analysis, and career development. Student consultations are highly recommended and can be booked with the instructor through Bookings at: <https://outlook.office365.com/owa/calendar/StudentAppointments@browardcountyschools.omnicrosoft.com/bookings>.

DAYS	TIMES	HOURS / COSTS THIS TERM
Traditional:		
■ Monday - Friday	7:05 a.m. - 1:50 p.m.	558 hours / \$1,706
■ Monday - Friday	7:05 a.m. - 10:05 a.m.	279 hours / \$883
100% Distance: with mandatory virtual weekly labs.		
■ Distance:	Monday, Wednesday, Thursday, Friday	279 hours / \$883
■ Virtual Lab:	Tuesday	5:30 p.m. - 8:30 p.m.

COURT REPORTING - NCRA APPROVED PROGRAM

Program Length: 2850 Hours (approximately 28 months full-time)
Program Cost: \$9,343 (approximate tuition & fees)
Program Offered: August, January & June
Delivery Method: Traditional, Distance



Become a Court Reporter writing verbatim testimony for courtroom trials and depositions. This program places strong emphasis on conflict-free theory, realtime writing, and speed development. Students who reach the speed of 200 words per minute participate in an internship that enables the student to sit in on trials and depositions with a working reporter.

Students shall pass three (3), five-minute tests with 95% accuracy at each of the following speeds: 225 wpm testimony (two-voice), 200 wpm jury charge, and 180 wpm literary.

Student shall complete at least 40 verified hours of actual writing time during the internship experience.

Court Reporting Technology:	750 hours	(approximately 7 months)
Court Reporting 2:	600 hours	(approximately 6 months)
Court Reporting 3:	1500 hours	(approximately 15 months)
Totals:	2850 hours	28 months

DAYS	TIMES	HOURS / COSTS THIS TERM
Traditional:		
Monday - Friday	8:00 a.m. - 2:30 p.m.	558 hours / \$1,706
100% Distance: with mandatory virtual weekly labs.		
Distance:	Monday, Tuesday, Wednesday, Thursday, Friday	558 hours / \$1,706
Virtual Lab:	Various options available. Please coordinate with instructor.	





■ LEGAL ADMINISTRATIVE SPECIALIST

- Program Length:** 1050 Hours (approximately 10 months full-time)
(approximately 20 months part-time)
- Program Cost:** \$3,213 (approximate tuition & fees)
- Program Offered:** August, January & June
- Delivery Method:** Traditional, Hybrid, Distance

Students will be prepared for employment as a Legal Administrative Specialist, Information Technology Assistant, Front Desk Specialist and Administrative Support.

Learn Microsoft Office applications, legal terminology, legal document production, and legal office procedures.

DAYS	TIMES	HOURS AND COSTS THIS TERM
Traditional:		
■ Monday - Friday	7:05 a.m. - 1:50 p.m.	558 hours / \$1,706
■ Monday - Friday	7:05 a.m. - 10:05 a.m.	279 hours / \$883
Blended Distance: with mandatory on-campus weekly labs.		
■ Distance:	Monday, Tuesday, Wednesday, Friday	279 hours / \$883
■ On-campus Lab	Thursday	5:30 p.m. - 8:30 p.m.
100% Distance: with mandatory virtual weekly labs.		
■ Distance:	Monday, Tuesday, Wednesday, Friday	279 hours / \$883
■ Virtual Lab:	Thursday	5:30 p.m. - 8:30 p.m.

■ MEDICAL ADMINISTRATIVE SPECIALIST

- Program Length:** 1050 Hours (approximately 10 months full-time)
(approximately 20 months part-time)
- Program Cost:** \$3,213 (approximate tuition & fees)
- Program Offered:** August, January & June
- Delivery Method:** Traditional, Hybrid, Distance

Students will be prepared for employment as medical secretaries, medical office clerks, medical insurance secretaries, medical records clerks, and medical administrative specialists.

Learn medical office procedures, medical insurance, medical terminology, Medisoft and Microsoft Office applications.

DAYS	TIMES	HOURS / COSTS THIS TERM
Traditional:		
Monday - Friday	7:05 a.m. - 1:50 p.m.	558 hours / \$1,706
Monday - Friday	7:05 a.m. - 10:05 a.m.	279 hours / \$883
Blended Distance: with mandatory on-campus weekly labs.		
Distance:	Monday, Tuesday, Wednesday, Friday	279 hours / \$883
On-campus Lab:	Thursday	5:30 p.m. - 8:30 p.m.
100% Distance: with mandatory virtual weekly labs.		
Distance:	Monday, Tuesday, Wednesday, Friday	279 hours / \$883
Virtual Lab:	Thursday	5:30 p.m. - 8:30 p.m.



HEALTH SCIENCE & PRACTICAL NURSING

754-321-5187
MAIN CAMPUS

754-322-2818
ARTHUR ASHE, JR. CAMPUS



NOTE: In accordance with requirements set forth by the Joint Commission, students applying for entrance into any Health Science program must submit to a Level 2 criminal background check and take a drug screening test. This requirement is mandated due to the fact that all Health Science students must participate in a clinical rotation in a healthcare facility as a part of their training. The applicant is responsible for paying for the costs of both tests. The results of these tests may prevent the applicant from either entering or remaining in a Health Science program. Students who are not cleared on their background check or test positive for illegal drugs will not be allowed access to healthcare facilities for clinical externships and therefore will not be able to complete the program. In addition to a background check and drug screening, all students registering for any of the Health Science programs are required to have current immunizations and a yearly physical exam. Prospective students who do not have a valid Social Security Number may encounter difficulties within licensure programs. Please contact the program counselor for specific information. Additionally, all students entering or re-entering the Practical Nursing program must take the Test of Essential Academic Skills (TEAS) and meet minimum requirements.



CENTRAL STERILE PROCESSING TECHNICIAN

Program Length: 650 Hours (approximately 6 months full-time)
Program Cost: \$2,227 (approximate tuition & fees)
Program Offered: August & January
Delivery Method: Traditional, Hybrid

This program is designed to train and prepare students to work as sterile processing or central supply technicians in a hospital or surgical out-patient setting. Students will be taught a variety of skills and competencies to effectively decontaminate, prepare, disinfect and sterilize instrument trays for surgical procedures. Students will also learn the various methods of inventory control and how to manage the storage and distribution of sterile supplies and patient care equipment.

Central Sterile Processing Technicians are an essential part of the healthcare team and serve as key individuals in preventing infections and the spread of disease in hospitals and surgical centers. A clinical externship is included in the program.

DAYS	TIMES	HOURS / COSTS THIS TERM
Monday - Friday	7:30 a.m. - 2:15 p.m.	654 hours / \$2,068

■ DENTAL ASSISTING TECHNOLOGY & MANAGEMENT APPLIED TECHNOLOGY DIPLOMA - ATD

Program Length: 1230 Hours (approximately 12 months full-time)
Program Cost: \$4,302 (approximate tuition & fees)
Program Offered: January
Delivery Method: Traditional

Commission on Dental
Accreditation (CODA)
 211 East Chicago Avenue • Chicago, IL 60611
 312-440-4653 • www.ada.org/en/coda

CODA
 Commission on Dental Accreditation

Students will be taught the basic knowledge and skills to offer direct chairside assistance to the dentist, expose dental radiographs, and educate and instruct patients in preventive dental care. Students will be trained in infection control procedures, disease prevention, dental procedures and instruments and business office procedures. Upon successful completion of the program and in accordance with state guidelines, students are issued an Applied Technology Diploma (ATD) in Dental Assisting Technology and Management with Expanded Duties and Dental Radiography.

DAYS	TIMES	HOURS / COSTS THIS TERM
Monday - Friday	7:05 a.m. - 1:50 p.m.	558 hours / \$1,886

NOTE: High School or High School Equivalency Diploma required.

The program in dental assisting is accredited by the Commission on Dental Accreditation (CODA). The Commission is a specialized accrediting body recognized by the United States Department of Education.



■ ELECTROCARDIOGRAPH TECHNOLOGY

Program Length: 465 Hours (approximately 4 months full-time)
Program Cost: \$1,662 (approximate tuition & fees)
Program Offered: August
Delivery Method: Traditional, Hybrid

Train to become an EKG/Cardiovascular Technician and work in a variety of healthcare facilities including hospitals, nursing homes, clinics and physicians' offices. Students learn how to perform a 12-lead EKG, properly maintain diagnostic equipment, recognize normal and abnormal sinus rhythms, and monitor patients for cardiovascular disorders.

DAYS	TIMES	HOURS / COSTS THIS TERM
Monday - Friday	7:05 a.m. - 1:50 p.m.	Next class begins: August 2023

HEMODIALYSIS TECHNICIAN

Program Length: 600 Hours (approximately 6 months full-time)
Program Cost: \$2,074 (approximate tuition & fees)
Program Offered: August & January
Delivery Method: Traditional, Hybrid

Students are taught the skills necessary for employment as hemodialysis technicians or dialysis technicians. Hemodialysis technicians have been members of the dialysis team since the beginning of the dialysis program. They usually serve in two (2) capacities; one involves the assembly and maintenance of the dialysis equipment and the other focuses on patient care. Often the hemodialysis technician duties will combine both the patient care and equipment care responsibilities. The technician works with all members of the dialysis team but is more closely aligned with a nurse who delegates and supervises patient care.

DAYS	TIMES	HOURS / COSTS THIS TERM
Monday - Friday	7:30 a.m. - 2:15 p.m.	600 hours / \$1,903

NOTE: High School or High School Equivalency Diploma required for clinicals.

MEDICAL ASSISTING

Program Length: 1300 Hours (approximately 12 months full-time)
Program Cost: \$4,399 (approximate tuition & fees)
Program Offered: January
Delivery Method: Traditional, Hybrid

Students are taught the skills and techniques necessary to become a Medical Assistant and obtain employment in a variety of healthcare facilities. This multi-skilled health professional is trained in clerical and medical office procedures, phlebotomy, EKG, X-Ray, basic patient care techniques and laboratory procedures. Medical assistants perform routine administrative and clinical tasks to keep the offices and clinics of physicians, podiatrists, chiropractors and optometrists running smoothly. They are involved in direct patient care and assist the physician or other health professional during examinations.

DAYS	TIMES	HOURS / COSTS THIS TERM
Monday - Friday	7:05 a.m. - 1:50 p.m.	558 hours / \$1,830





MEDICAL CODER/BILLER
APPLIED TECHNOLOGY DIPLOMA - ATD

Program Length: 1110 Hours (approximately 10 months full-time)
Program Cost: \$3,559 (approximate tuition & fees)
Program Offered: August
Delivery Method: Traditional, Hybrid

The Medical Coder/Biller program is a comprehensive program that prepares students for employment as entry-level coder/billers.

The main role of a medical coder/biller is to review patient medical records and assign codes to diagnoses and procedures performed by healthcare providers. The treating medical facility can bill insurance for reimbursement based on these codes. The medical coder/biller is responsible for the accurate flow of medical information and patient data between physicians, patients and third-party payers. Most medical coder/billers work on-site in hospitals, clinics, physician offices and for insurance companies.

With the introduction of electronic health records (EHR), experienced medical coders may have the opportunity to work from home.

DAYS	TIMES	HOURS / COSTS THIS TERM
Traditional:		
Monday - Friday	7:30 a.m. - 2:15 p.m.	558 hours / \$1,719
Blended Distance: with mandatory on-campus days.		
Distance:	Wednesday, Thursday, Friday	558 hours / \$1,719
On-campus Days:	Monday, Tuesday	7:30 a.m. - 2:15 p.m.

NOTE: High School or High School Equivalency Diploma required.

MENTAL HEALTH TECHNICIAN

Program Length: 480 Hours (approximately 5 months full-time)
Program Cost: \$1,684 (approximate tuition & fees)
Program Offered: August
Delivery Method: Traditional, Hybrid

Students will be trained for employment as Mental Health Technicians, Psychiatric Aides or Technicians and Nursing Assistants. Mental Health Technicians work in a variety of healthcare facilities under the supervision of a psychiatrist, registered nurse, counselor or social worker and participate in the development and implementation of therapeutic treatment plans for patients with mental health issues. Students will receive training in physical assessment, psychiatric and substance abuse disorders, developmental disabilities, health/wellness education, crisis intervention and basic nursing assistant skills. Upon successful completion of the program, students will have the opportunity to take the Certified Nursing Assistant examination given by the Florida Board of Nursing.

DAYS	TIMES	HOURS / COSTS THIS TERM
Monday - Friday	7:05 a.m. - 1:50 p.m.	Next class begins: August 2023

■ ORTHOPEDIC TECHNOLOGY

Program Length: 800 Hours (approximately 8 months full-time)
Program Cost: \$2,864 (approximate tuition & fees)
Program Offered: January
Delivery Method: Traditional, Hybrid

Students will be taught the skills and techniques necessary to be employed working with orthopedic physicians to treat patients in a variety of health care settings. The program provides the skills and knowledge needed to become a competent orthopedic technologist performing the following services: routine office and departmental procedures; applying, adjusting and removing casts, splints, and braces; setting up, adjusting, and maintaining traction configurations; assisting with the care of acutely injured patients; and assisting the physician in the reduction and/or manipulation of orthopedic injuries. Graduates may be employed in hospitals, clinics, and private practice offices.

DAYS	TIMES	HOURS / COSTS THIS TERM
■ Monday - Friday	7:05 a.m. - 1:50 p.m.	558 hours / \$1,886



■ PATIENT CARE ASSISTANT (Arthur Ashe, Jr. Campus) Integrated Education & Training (IET)

Program Length: 290 hours (approximately 10 weeks)
Program Cost: \$923 (approximate tuition & fees)
Program Offered: August, November, February & April
Delivery Method: Traditional

The Patient Care Assistant Integrated Education and Training program is for students interested in rapidly earning the credentials and skills necessary to enter the nursing field while simultaneously continuing to learn English. Through an integrated approach and single set of learning objectives, students will complete an ESOL program and prepare for employment as cross-trained nursing assistants and provides foundational knowledge and skills. Students receive training in communication and interpersonal skills, infection control, safety/emergency procedures, promoting residents' independence, and respecting patient rights.

DAYS	TIMES	HOURS / COSTS THIS TERM
■ Monday - Friday	7:05 am - 1:50 pm	294 hours / \$950

PATIENT CARE TECHNICIAN

Program Length: 600 Hours (approximately 6 months full-time)
Program Cost: \$2,044 (approximate tuition & fees)
Program Offered: January
Delivery Method: Traditional, Hybrid

The Patient Care Technician is a multi-skilled healthcare worker who, under the direction and supervision of a Registered Nurse, carries out the essential basic bedside patient care functions. Students also receive supplementary training in 12-lead EKG, basic phlebotomy techniques and restorative skills. Upon successful completion of the program, students will have the opportunity to take the Certified Nursing Assistant examination given by the Florida Board of Nursing. This is an excellent course for students who have no previous medical experience and who wish to enter the healthcare field.

DAYS	TIMES	HOURS / COSTS THIS TERM
Monday - Friday	7:05 a.m. - 1:50 p.m.	600 hours / \$1,903



PHARMACY TECHNICIAN
APPLIED TECHNOLOGY DIPLOMA - ATD

Program Length: 1050 Hours (approximately 10 months full-time)
Program Cost: \$3,487 (approximate tuition & fees)
Program Offered: January
Delivery Method: Traditional, Hybrid



Pharmacy Technician
is a PTCB-Recognized
Education/Training
Program

Pharmacy Technicians generally work under the supervision of a registered pharmacist and perform tasks related to receiving, dispensing, distribution, control, maintenance, compounding, manufacturing, packaging and labeling of pharmaceutical products. Currently, pharmacy technicians are responsible for routine tasks previously performed by pharmacists and for mastering new pharmacy technology as it becomes available.

DAYS	TIMES	HOURS / COSTS THIS TERM
Monday - Friday	7:05 a.m. - 1:50 p.m.	558 hours / \$1,775

NOTE: High School or High School Equivalency required.

■ PRACTICAL NURSING (Arthur Ashe, Jr. Campus)

Program Length:	1350 Hours (approximately 12 months full-time)
Program Cost:	\$4,557 (approximate tuition & fees)
Program Offered:	September, December, March, June
Delivery Method:	Traditional

The Practical Nursing program prepares an individual to participate in the planning, implementation, and evaluation of nursing care in hospitals and extended care facilities. Students are introduced to the clinical area early in the program. Theory and clinical procedures are integrated to reinforce learning. Licensed graduates may progress into the LPN - RN Transition program Broward College under the articulation agreement.

Basic skills and ATI TEAS® scores must be met prior to enrollment.

DAYS	TIMES	HOURS / COSTS THIS TERM
■ Monday - Friday	7:00 a.m. - 1:45 p.m.	300 hours / \$1,003

NOTE: High School or High School Equivalency Diploma required.

The Practical Nursing program is accredited by:
Accreditation Commission for Education in Nursing, Inc.
3390 Peachtree Rd. NE, Suite 1400 | Atlanta GA 30326
P: 404-975-5000 | Fax: 404-975-5020
<http://www.acenursing.org>

Program Approved By: Florida Board of Nursing
www.floridasnursing.gov

Curriculum approved by: Florida Department of Education
www.fldoe.org



Additional Fees associated with program attendance:

- Physical exam - annual fee varies by provider
- Tuberculin (PPD) 2-Step (X2) or Chest X-Ray -annual fee varies by provider
- Drug Testing (Authorized Lab Only) \$38
- Level 2 Background Check (Approved Vendor Only) \$45
- Compliance Tracking Subscription (Approved Vendor Only) \$18
- ATI TEAS Testing Fee \$68

Fees associated with licensure:

- \$110 Application & Licensing fee to Board of Nursing
 - \$200 to Pearson VUE, Testing Vendor
 - \$85.00 - \$98.00 LiveScan Services - varies by vendor
- State License: Licensed Practical Nursing

Program Courses:

- PRN0098 Practical Nursing Foundations 1 - 300 hrs.
- PRN0099 Practical Nursing Foundations 2 - 300 hrs.
- PRN0290 Medical Surgical Nursing 1 - 300 hrs.
- PRN0291 Medical Surgical Nursing 2 - 300 hrs.
- PRN 0690 Comprehensive Nursing & Transitional Skills - 150 hrs.



HOSPITALITY & TOURISM

754-321-5188

■ PROFESSIONAL CULINARY ARTS AND HOSPITALITY

Program Length: 1200 Hours (approximately 12 months full-time)
Program Cost: \$3,795 (approximate tuition & fees)
Program Offered: August, October, January & March
Delivery Method: Traditional

The program is designed to develop the individual interested in a career in the food service industry. Students will be taught through hands-on experiences in setting-up banquets and food preparation, including meat and poultry fabrication, soups, stocks & sauces, hors d'oeuvres, smoking meats, charcuterie, along with baking and pastry basics; breads, creams, custards, cakes, pies and cookies.

We are a fast-paced environment which will prepare the student to be successful within real-life hospitality careers. In addition, students will learn the critical importance of food safety and sanitation by attaining their ServSafe Food Safety Manager certification. Students are also trained in food service management and learn the importance of healthy cooking and nutrition.

DAYS	TIMES	HOURS / COSTS THIS TERM
Monday - Friday	7:05 a.m. - 2:35 p.m.	627.25 hours / \$1,975



This program is accredited by the Accrediting Commission of the American Culinary Federation Education Foundation (ACFEF)



INFORMATION TECHNOLOGY

754-321-5266

■ APPLIED INFORMATION TECHNOLOGY

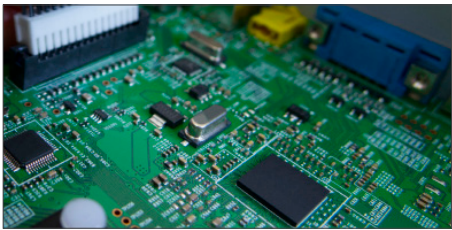

Program Length: 600 Hours (approximately 6 months full-time)
Program Cost: \$1,875 (approximate tuition & fees)
Program Offered: August, January & June
Delivery Method: Traditional, Hybrid

This program prepared students for a variety of career s in the Applied information Technology area. The content includes, but is not limited to, computer application skills (including computer hardware), software applications, systems support and maintenance, and network concepts.

After successfully completing this program, students will be able to perform computer support services tasks and be prepared to enter a specialized Information Technology career cluster program at an advanced. accelerated level.

Blended Distance: with mandatory on-campus labs and finals.

DAYS	TIMES	HOURS / COSTS THIS TERM
■ Distance:	Monday, Tuesday, Wednesday, Friday	279 hours / \$897
■ On-campus Lab:	Thursday	5:30 p.m. - 8:30 p.m.

■ CLOUD COMPUTING AND VIRTUALIZATION



Program Length: 900 Hours (approximately 10 months full-time)
(approximately 20 months part-time)
Program Cost: \$2,860 (approximate tuition & fees)
Program Offered: August, January & June
Delivery Method: Traditional

The Cloud Computing and Virtualization program prepares students for entry-level employment as a Cloud Support Specialist, Cloud Technician, Network Support Technician or provides supplemental training for people previously or currently employed in networking support occupations seeking to update their skills. The program prepares students to create, monitor, and maintain virtual computer networks and design cloud-based solutions. Core cloud design and infrastructure will be covered to implement solutions to deploy and maintain virtualized clients. Laboratory activities are an integral part of this program. Earn your Industry Certifications and develop hands-on skills to give you a competitive edge in the IT field.

ATC is an AWS Academy Member Institution, and through this program, students are prepared to take the AWS Certified Cloud Practitioner certification exam. AWS Academy courses help students develop in-demand cloud computing skills by providing hands-on experience in the AWS Cloud and lessons based on actual industry scenarios. AWS Academy courses and learning resources are aligned to industry-recognized AWS Certifications.

These courses include a solid understanding of cloud computing concepts, Amazon Web Services (AWS), security, architecture, pricing, and support.

DAYS	TIMES	HOURS / COSTS THIS TERM
■ Monday - Friday	7:05 a.m. - 1:50 p.m.	558 hours / \$1,762
■ Monday - Friday	7:05 a.m. - 10:05 a.m.	279 hours / \$911

■ DATABASE APPLICATION DEVELOPMENT & PROGRAMMING

Program Length: 1200 Hours (approximately 12 months full-time)
(approximately 24 months part-time)

Program Cost: \$3,615 (approximate tuition & fees)

Program Offered: August, January & June

Delivery Method: Traditional, Distance

An approved



Learn Database Design, ANSI SQL, PL/SQL, Logic, Python and JavaScript for employment as Computer Programmer Assistants, Computer Programmers, and Database Programmers.

DAYS	TIMES	HOURS / COSTS THIS TERM
Traditional:		
Monday - Friday	7:05 a.m. - 1:50 p.m.	558 hours / \$1,678
Monday - Friday	7:05 a.m. - 10:05 a.m.	279 hours / \$869
100% Distance: with mandatory weekly virtual labs and finals.		
Distance:	Monday, Tuesday, Wednesday, Friday	279 hour / \$869
Virtual Lab:	Thursday	5:30 p.m. - 8:30 p.m.



■ NETWORK SUPPORT SERVICES

Program Length: 1050 Hours (approximately 10 months full-time)
(approximately 20 months part-time)

Program Cost: \$3,318 (approximate tuition & fees)

Program Offered: August, January & June

Delivery Method: Traditional, Hybrid



The Network Support Services program prepares students for employment in network administration as network support specialists. The program prepares students to create, monitor, and maintain computer networks and operate computers and peripheral equipment. Earn your Industry Certifications and develop hands-on skills to give you a competitive edge in the Information Technology field. (An approved CISCO Academy.)

DAYS	TIMES	HOURS / COSTS THIS TERM
Traditional:		
Monday - Friday	7:05 a.m. - 1:50 p.m.	558 hours / \$1,762
Monday - Friday	7:05 a.m. - 10:05 a.m.	279 hours / \$911
Blended Distance: with mandatory on-campus labs and finals.		
Distance:	Monday, Tuesday, Wednesday, Friday	279 hours / \$911
On-campus Lab:	Thursday	5:30 p.m. - 8:30 p.m.

WEB DEVELOPMENT

Program Length:	1050 Hours (approximately 10 months full-time) (approximately 20 months part-time)
Program Cost:	\$3,213 (approximate tuition & fees)
Program Offered:	August, January & June
Delivery Method:	Traditional, Distance

The Web Development program prepares students for employment as a Web Designer, a Web Designer/Graphic Designer, an Assistant Web Designer, or to provide supplemental training for people previously or currently employed in any of these occupations.

The Web Development program offers a broad foundation of knowledge and skills to prepare students to design, code, and publish websites that can work with mobile technology, tablets, and desktop formats.

After successfully completing this program, students will be able to design dynamic and responsive websites and apply their knowledge of website design and coding principles, website management, media integration, and digital marketing techniques.

DAYS	TIMES	HOURS / COSTS THIS TERM
Traditional:		
Monday - Friday	7:05 a.m. - 1:50 p.m.	558 hours / \$1,706
Monday - Friday	7:05 a.m. - 10:05 a.m.	279 hours / \$883
100% Distance: with mandatory weekly virtual labs and finals.		
Distance:	Monday, Tuesday, Wednesday, Friday	279 hours / \$883
Virtual Lab:	Thursday	5:30 p.m. - 8:30 p.m.



MANUFACTURING

754-321-5167



■ MACHINING TECHNOLOGIES

Program Length: 1500 Hours (approximately 14 months full-time)
Program Cost: \$4,750 (approximate tuition & fees)
Program Offered: August
Delivery Method: Traditional

Train to set and operate machines used to make precision manufactured parts. Students complete classroom and lab projects with Computerized Numerical Control (CNC) machinery and learn Computer Aided Design/Computer Aided Manufacturing (CAD/CAM) processes.

DAYS	TIMES	HOURS / COSTS THIS TERM
Monday - Friday	7:05 a.m. - 1:50 p.m.	558 hours / \$1,817

■ WELDING TECHNOLOGY

Program Length: 1050 Hours (approximately 11 months full-time)
Program Cost: \$3,843 (approximate tuition & fees)
Program Offered: August & January
Delivery Method: Traditional

Students will work in a specialized classroom and practical lab learning how to cut and join metal parts through the application of arc welding. Instruction includes: selection of proper torch tips, adjustment of gas pressure and flame according to the size and characteristics of metal, selection of proper electrodes, adjustment of voltage and current for the type of metal, flame cutting, and use of equipment introducing shield of inert gas (MIG-TIG & FCAWP) around the electric arc to prevent oxidation. Instruction also involves classroom and practical experiences to teach students how to fabricate and weld joints and perform fabrication in other areas of welding. Related instruction in blueprint reading and layout is included as an integral part of the program.

DAYS	TIMES	HOURS / COSTS THIS TERM
Monday - Friday	7:05 a.m. - 1:50 p.m.	558 hours / \$1,817



TRANSPORTATION, DISTRIBUTION & LOGISTICS

754-321-5266

AUTOMOTIVE PROGRAMS PREPARE STUDENTS TO TAKE

ASE CERTIFICATION EXAMS



■ ADVANCED AUTOMOTIVE SERVICE TECHNOLOGY TOYOTA T-TEN (Technician Training & Education Network)



Program Length: 2400 Hours (24 months full-time)
Program Cost: \$8,175 (approximate tuition & fees)
Program Offered: August
Delivery Method: Traditional

This program is an ASE Education Foundation Certified Master Technician Training Program. Train with Toyota/Lexus products using advanced automotive theory and practical classroom applications. Students are trained in areas required for professional technicians to maintain and repair automotive vehicles. Students participate in direct dealership experiences working with qualified Toyota/Lexus technicians.

DAYS	TIMES	HOURS / COSTS THIS TERM
Monday - Friday	7:05 a.m. - 2:20 p.m.	Next class begins: August 2023

Note: High School or High School Equivalency Diploma required. Basic skills scores must be met prior to enrollment.



■ AUTOMOTIVE COLLISION TECHNOLOGY TECHNICIAN

Program Length: 1400 Hours (approximately 14 months full-time)
Program Cost: \$4,795 (approximate tuition & fees)
Program Offered: August, January & June
Delivery Method: Traditional

This program is an ASE Education Foundation Certified Collision Repair and Refinishing Master Technician Training Program specializing in classroom and laboratory experiences concerned with all phases of the repair of damaged vehicle bodies and fenders. Train in all five (5) ASE areas required for professional technicians.

DAYS	TIMES	HOURS / COSTS THIS TERM
Monday - Friday	7:05 a.m. - 1:50 p.m.	558 hours / \$2,013

■ AUTOMOTIVE SERVICE TECHNOLOGY

Program Length: 1800 Hours (approximately 18 months full-time)
Program Cost: \$6,135 (approximate tuition & fees)
Program Offered: August & January
Delivery Method: Traditional

This program is an ASE Education Foundation Certified Master Technician Training Program that meets national standards. Train in all eight (8) ASE areas required for professional technicians who maintain and repair automotive vehicles.



DAYS	TIMES	HOURS / COSTS THIS TERM
Monday - Friday	7:05 a.m. - 1:50 p.m.	558 hours / \$1,957



■ AVIONICS SYSTEMS TECHNICIAN

Program Length: 1200 Hours (approximately 12 months full-time)
Program Cost: \$3,795 (approximate tuition & fees)
Program Offered: January
Delivery Method: Traditional

Avionics Systems Technicians are specialists who repair and maintain a plane’s electronic instruments, such as radio communication devices and equipment, radar systems, and navigation aids. Avionics is a specialization within electronic maintenance and repair. It focuses on aircraft electronics but encompasses a wide range of job types. An avionics technician is a specialist who is responsible for all the electronics aboard an aircraft as well as the wiring that connects to the electrical system. They run cables, mount antennas, and connect instruments for navigation and engine monitoring. Avionics technicians install radios, autopilots, and passenger entertainment systems. The job demands attention to detail and a commitment to the very highest standards of quality workmanship.

Avionics Systems Technicians:

- Test electronic instruments, using circuit testers, oscilloscopes, and voltmeters.
- Interpret flight test data to diagnose malfunctions and performance problems.
- Assemble components, such as electrical controls and junction boxes, and install software.
- Install instrument panels, using hand tools, power tools, and soldering irons.
- Repair or replace malfunctioning components.
- Keep accurate records of maintenance and repair work.

DAYS	TIMES	HOURS / COSTS THIS TERM
Monday - Friday	7:05 a.m. - 1:50 p.m.	558 hours / \$1,762

APPRENTICESHIP

754-321-5261



NOTE: The Council on Occupational Education (COE) does not accredit avocational programs such as ESOL, ABE, GED® Test Preparation, AAAP or Apprenticeship. In addition, these programs do not qualify for Title IV financial aid assistance.

Apprenticeship is a method of training individuals, in a trade, using a combination of on-the-job skills development and classroom/lab related instruction. Atlantic Technical College serves as the Apprenticeship Local Educational Agency (LEA) for Broward County Public Schools and coordinates the largest number of apprenticeship training programs in Florida, operating in accordance with federal and state laws and rules.

Apprenticeship training offers the individual a chance to “earn while you learn.” In addition to a paid 40-hour on-the-job training workweek under the supervision of a journey person, apprentices are required to attend related training on selected evenings and/or weekends. Wages increase as the apprentice raises their skill level through training and work experience. Apprenticeship training programs vary in length, depending on the trade and can take from two (2) to five (5) years to complete. There are both union and non-union programs.

■ APPRENTICESHIP TRAINING PROGRAMS INCLUDE:

- Carpentry (Framing & Finishing/Forms & Concrete)
- Electrician
- Elevator Constructor/Mechanic
- Glazing (Glaziers)
- Heating & AC Installer-Servicer
- Industrial Pipefitter (Sprinkler Fitter/Pipefitter)
- Line Erector (Lineman)
- Machining (Machinist)
- Maintenance Repair, Building (Step-Up)
- Operating Engineer
- Painting and Decorating (Painter)
- Plumbing Technology (Plumber/Pipefitter)
- Roofing
- Structural Steel Work (Ironworker)
- Yacht Service Technician



CERTIFICATION/LICENSURE EXAMS

INDUSTRY CREDENTIALS IMPROVE YOUR CHANCES FOR EMPLOYMENT!



Students will be prepared to take an approved State and/or nationally recognized industry certification or licensure exam in their field of study (conditions apply). Students who take and pass their exam(s) may be eligible to receive reimbursement for the cost of their exam(s). See your Certified School Counselor/Advisor for details. Below is a partial list of certifications available to ATC students. Please be advised that this list is subject to change.

- **Adobe Certified Associate (ACA):**
 - Flash, Photoshop Creative Cloud,
 - Dreamweaver, Illustrator
 - InDesign, Premiere Pro
- **Aircraft Electronic Technician (AET)**
- **Associate Certified Electronics Technician (CETa)**
- **Automotive Service Excellence (ASE)**
 - (Individual Certified ASE Exams through Master Tech)
- **Avionics Electronics Technician**
- **Certified Clinical Hemodialysis Technician (CCHT)**
- **Certified Clinical Medical Assistant (CCMA)**
- **Certified Coding Associate (CCA)**
- **Certified Coding Specialist (CCS)**
- **Certified Dental Assistant (CDA)**
- **Certified Drafter – Architecture (ADDA)**
- **Certified EKG Technician (CET)**
- **Certified Food Protection Manager (ServSafe®)**
- **Certified Internet Web (CIW)**
- **JavaScript Specialist**
- **Certified Medical Administrative Assistant (CMAA)**
- **Certified Nursing Assistant (CNA)**
- **Certified Patient Care Technician (CPCT/A)**
- **Certified Pharmacy Technician (CPhT)**
- **Certified Registered Central Service Technician (CRCST)**
- **Certified Solidworks Associate-Academic**
- **Certified Solidworks Professional (CSWP)**
- **CompTIA (Computer Technology Industry Association)**
 - A+, Network+, Security+, IT Fundamentals
- **Entrepreneurship and Small Business (ESB)**
- **ESCO HVAC Excellence Employment Ready (ER):**
- **EPA Section 608 Universal, R-410A, Air Conditioning, Electric Heat, Electrical, Gas Heat, Heat Pump, Light Commercial Air Conditioning, Light Commercial Refrigeration**
- **Florida Expanded Duties and Dental Radiography**
- **IT Specialist Certification (ITS)**
- **Licensed Practical Nurse (LPN) (NCLEX)**
- **MasterCam Associate Certification**
 - Mill Design & Tool Paths
- **Microsoft Office Specialist (MOS)**
- **Microsoft Office Master**
- **NCCER:**
 - Core
 - Carpentry I & 2
- **NIMS: CNC Mill Operations**
- **Orthopaedic Technologist Certified (OTC)**
- **OSHA 10 Hour Safety Course**
- **Quickbooks Certified User**
- **Welder**
 - 3G, 4G FCAW
 - 3G, 4G SMAW



Atlantic Technical College is a Pearson VUE and Certiport Authorized Testing Center. Pearson VUE and Certiport offer innovative computer-based testing solutions through secure electronic test delivery.



ATLANTIC TECHNICAL COLLEGE

2022 - 2023 CALENDARS

Career & Technical Education (CTE) Calendar

	FALL 2022 – 2023		WINTER 2022 – 2023		SUMMER 2023
	Term 1 (45 Days)	Term 2 (42 Days)	Term 3 (42 Days)	Term 4 (51 Days)	Summer Term (40 Days)
Re-Registration (current students):	July 26	N/A	December 12	N/A	N/A
Open Registration (new students)	Ongoing	Ongoing	Ongoing	Ongoing	Ongoing
Term Begins:	August 16	October 24	January 17	March 27	June 12
Early Release Days	October 20	January 12	February 14 March 16	April 20 June 8	
Holiday/School Closed	September 3 – 5 September 26 October 5	November 11 – 13 November 19 – 27 December 24 – January 8 January 14 – 16	February 18 – 20 March 18 – 26	April 7 – 9 April 21 – 23 May 27 – 29	July 4
No Classes: Planning Days	October 21	November 8 January 13	March 17	June 9	
Last Day of Term (Daytime)	October 20	January 12	March 16	June 8	August 7
Last Day of Term (Evening)	October 20	January 12	March 16	June 8	

Pre-College Programs Enrollment Calendar

	Tri A 2022 – 2023 (83 Days)	Tri B 2022 – 2023 (69 Days)	Tri C 2022 – 2023 (68 Days)
Re-Registration (current students):	July 26	December 5	April 10
Open Registration (new students)	Ongoing	Ongoing	Ongoing
Trimester Begins	August 16	January 9	May 1
Early Release Days	October 20	January 12 February 14 March 16 April 20	June 8
Holiday/School Closed	September 3 – 5 September 26 October 5 November 11 – 13 November 19 – 27	December 18 – January 8 January 14 – 16 February 18 – 20 March 18 – 26 April 7 – 9 April 21 – 23	May 27 – 29 July 4
No Classes: Planning Day	October 21	January 13 March 17	June 9
Last Day of Trimester (Daytime)	December 23	April 28	August 7
Last Day of Trimester (Evening)	December 23	April 27	August 7



THE SCHOOL BOARD OF BROWARD COUNTY, FL

Lori Alhadeff, Chair
Debra Hixon, Vice Chair

Torey Alston
Sarah Leonardi
Dr. Jeff Holness
Brenda Fam, Esq.
Nora Rupert
Dr. Allen Zeman

Dr. Vickie L. Cartwright
Superintendent of Schools
www.browardschools.com



Neeta E. Rancourt, Director

Assistant Directors:

Brian Bush
Dr. Tammy Clabo
John M. Felser
Vicky LaPorte
Dr. Wesley M. Mabin, Jr.
Andre L. Newton
Brian T. Norris

Alicia Grigull, Director
Office of Student Affairs

Stay Connected:



atlantictechnicalcollege.edu

GET THERE
with Atlantic Technical College



The School Board of Broward County, Florida, prohibits any policy or procedure which results in discrimination on the basis of age, color, disability, gender identity, gender expression, genetic information, marital status, national origin, race, religion, sex or sexual orientation. The School Board also provides equal access to the Boy Scouts and other designated youth groups. Individuals who wish to file a discrimination and/or harassment complaint may call the Director, Equal Educational Opportunities/ADA Compliance Department & District's Equity Coordinator/Title IX Coordinator at 754-321-2150 or Teletype Machine (TTY) 754-321-2158. Individuals with disabilities requesting accommodations under the Americans with Disabilities Act Amendments Act of 2008, (ADAAA) may call Equal Educational Opportunities/ADA Compliance Department at 754-321-2150 or Teletype Machine (TTY) 754-321-2158.

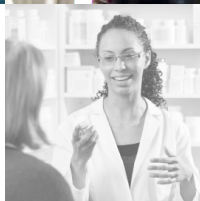

3 BROWARD LOCATIONS

MAIN CAMPUS COCONUT CREEK

4700 Coconut Creek Parkway
Coconut Creek, Florida 33063
Tel: 754-321-5100 | Fax: 754-321-5380

ARTHUR ASHE, JR. CAMPUS

1701 Northwest 23rd Avenue
Fort Lauderdale, Florida 33311
Tel: 754-322-2800 | Fax: 754-322-2880

ESOL CAMPUS COCONUT CREEK HS

1400 Northwest 44th Avenue
Coconut Creek, Florida 33066
Tel: 754-321-5350

